

Autor

Institution Stadt Wadern
 Abteilung Ortspolizeibehörde
 Straße Marktplatz 13
 PLZ 66687
 Stadt Wadern
 Land Deutschland
 Ansprechpartner Verkehrsüberwachung
 Telefon +496871-507255
 E-Mail verkehrsuueberwachung@wadern.de



Erstellt mit **DataCollect Webreporter** Version 1.0 am 10.03.2020 07:42:09

Messstelle

Name Nunkirchen_Div
 Rtg. kommend (Name)
 Rtg. gehend (Name)
 Vmax StVO 
 Kommentar Hüttenwäldchen
 Gerätetyp **DSD**

Zeitbereich

Startdatum 18.02.2020 10:00
 Enddatum 27.02.2020 07:59
 Tage Mo, Di, Mi, Do, Fr, Sa, So
 Zeitintervall 60 Minuten
 Zeitfenster / Tag 00:00 - 23:59

Geschwindigkeitsklassen [V in km/h]

Zeit	Σ	10	20	30	40	50	60	70	80	90	100	110	>110
00:00-06:00	36	0	3	7	20	6	0	0	0	0	0	0	0
06:00-09:00	135	0	11	34	60	29	1	0	0	0	0	0	0
15:00-19:00	563	5	41	147	297	70	3	0	0	0	0	0	0
06:00-22:00	1444	14	96	350	771	207	5	1	0	0	0	0	0
00:00-24:00	1517	14	100	366	811	220	5	1	0	0	0	0	0

Geschwindigkeitskennzahlen [V in km/h]

DSD SAFETY Erfolg

Vmin	Vavg	Vmax	V15	V50	V85	Vexc %
6	33	62	26	34	40	68.4

Vin	Vout	Vred	Vred %
33	-	-	-

Beschreibungen

Vmin: Minimale Geschwindigkeit
 Vavg: Durchschnittliche Geschwindigkeit
 Vmax: Maximale Geschwindigkeit
 V15: Grenzggeschwindigkeit für die ersten 15% der Fahrzeuge
 V50: Grenzggeschwindigkeit für die ersten 50% der Fahrzeuge

V85: Grenzggeschwindigkeit für die ersten 85% der Fahrzeuge
 Vexc %: Geschwindigkeitsüberschreitung in %
 Vin: Durchschnittliche Eintrittsggeschwindigkeit
 Vout: Durchschnittliche Austrittsggeschwindigkeit
 Vred: Durchschnittliche Reduktion der Geschwindigkeit zwischen Eintritt und Austritt

Autor

Institution	Stadt Wadern
Abteilung	Ortspolizeibehörde
Straße	Marktplatz 13
PLZ	66687
Stadt	Wadern
Land	Deutschland
Ansprechpartner	Verkehrsüberwachung
Telefon	+496871-507255
E-Mail	verkehrsueberwachung@wadern.de



Erstellt mit **DataCollect Webreporter** Version 1.0 am 10.03.2020 07:42:09

Messtelle

Name	Nunkirchen_Div
Rtg. kommend (Name)	
Rtg. gehend (Name)	
Vmax StVO	
Kommentar	Hüttenwäldchen
Gerätetyp	DSD

Zeitbereich

Startdatum	18.02.2020 10:00
Enddatum	27.02.2020 07:59
Tage	Mo, Di, Mi, Do, Fr, Sa, So
Zeitintervall	60 Minuten
Zeitfenster / Tag	00:00 - 23:59

Verkehrsmengen Ganglinie

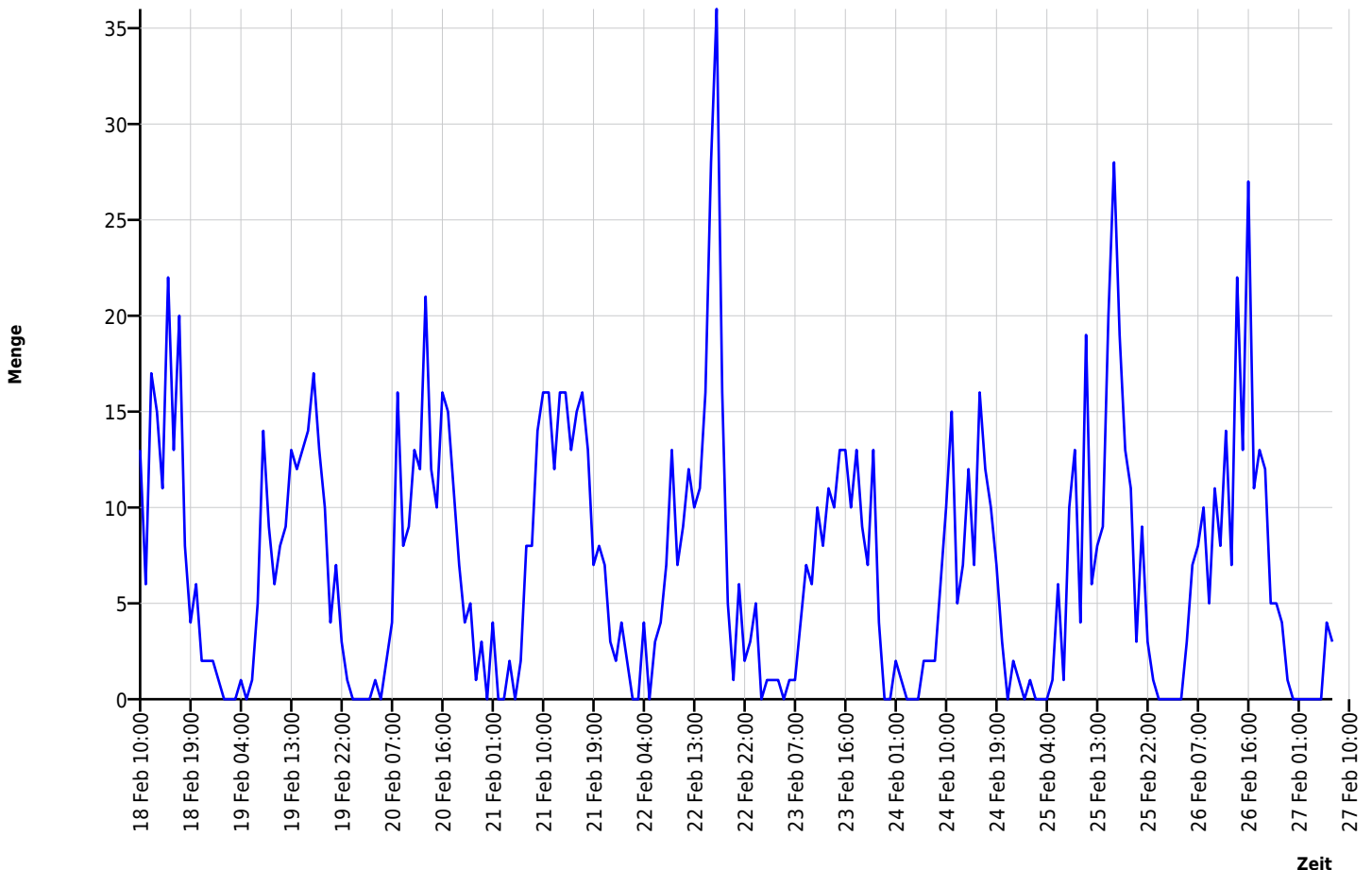

Autor

Institution Stadt Wadern
Abteilung Ortspolizeibehörde
Straße Marktplatz 13
PLZ 66687
Stadt Wadern
Land Deutschland
Ansprechpartner Verkehrsüberwachung
Telefon +496871-507255
E-Mail verkehrsueberwachung@wadern.de



Erstellt mit **DataCollect Webreporter** Version 1.0 am 10.03.2020 07:42:09

Messtelle

Name Nunkirchen_Div
Rtg. kommend (Name)
Rtg. gehend (Name)
Vmax StVO 
Kommentar Hüttenwäldchen
Gerätetyp **DSD**

Zeitbereich

Startdatum 18.02.2020 10:00
Enddatum 27.02.2020 07:59
Tage Mo, Di, Mi, Do, Fr, Sa, So
Zeitintervall 60 Minuten
Zeitfenster / Tag 00:00 - 23:59

Geschwindigkeits-Diagramm

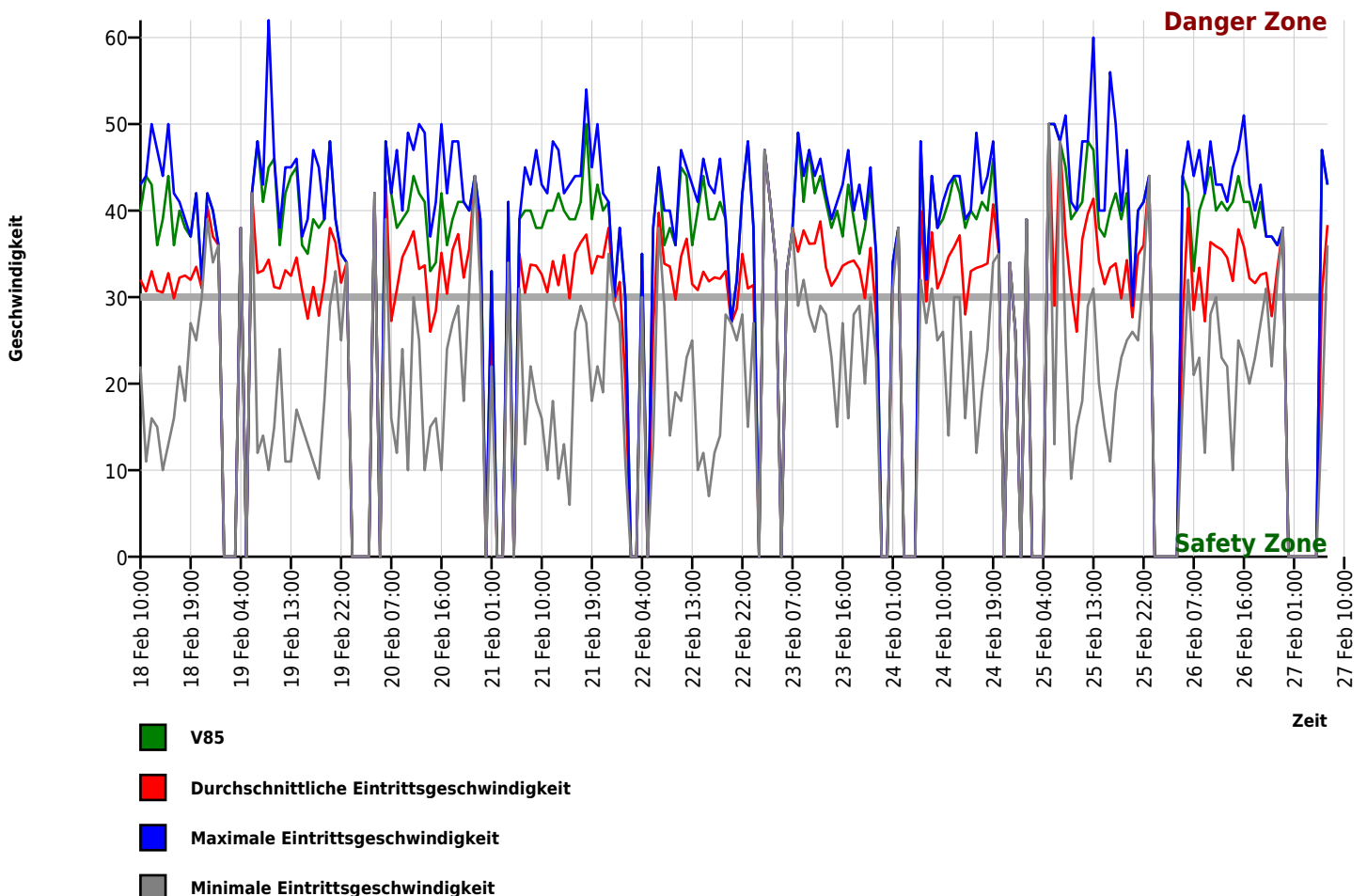

Autor

Institution	Stadt Wadern
Abteilung	Ortspolizeibehörde
Straße	Marktplatz 13
PLZ	66687
Stadt	Wadern
Land	Deutschland
Ansprechpartner	Verkehrsüberwachung
Telefon	+496871-507255
E-Mail	verkehrsueberwachung@wadern.de



Erstellt mit **DataCollect Webreporter** Version 1.0 am 10.03.2020 07:42:09

Messtelle

Name	Nunkirchen_Div
Rtg. kommend (Name)	
Rtg. gehend (Name)	
Vmax StVO	
Kommentar	Hüttenwäldchen
Gerätetyp	DSD

Zeitbereich

Startdatum	18.02.2020 10:00
Enddatum	27.02.2020 07:59
Tage	Mo, Di, Mi, Do, Fr, Sa, So
Zeitintervall	60 Minuten
Zeitfenster / Tag	00:00 - 23:59

Geschwindigkeits-Histogramm

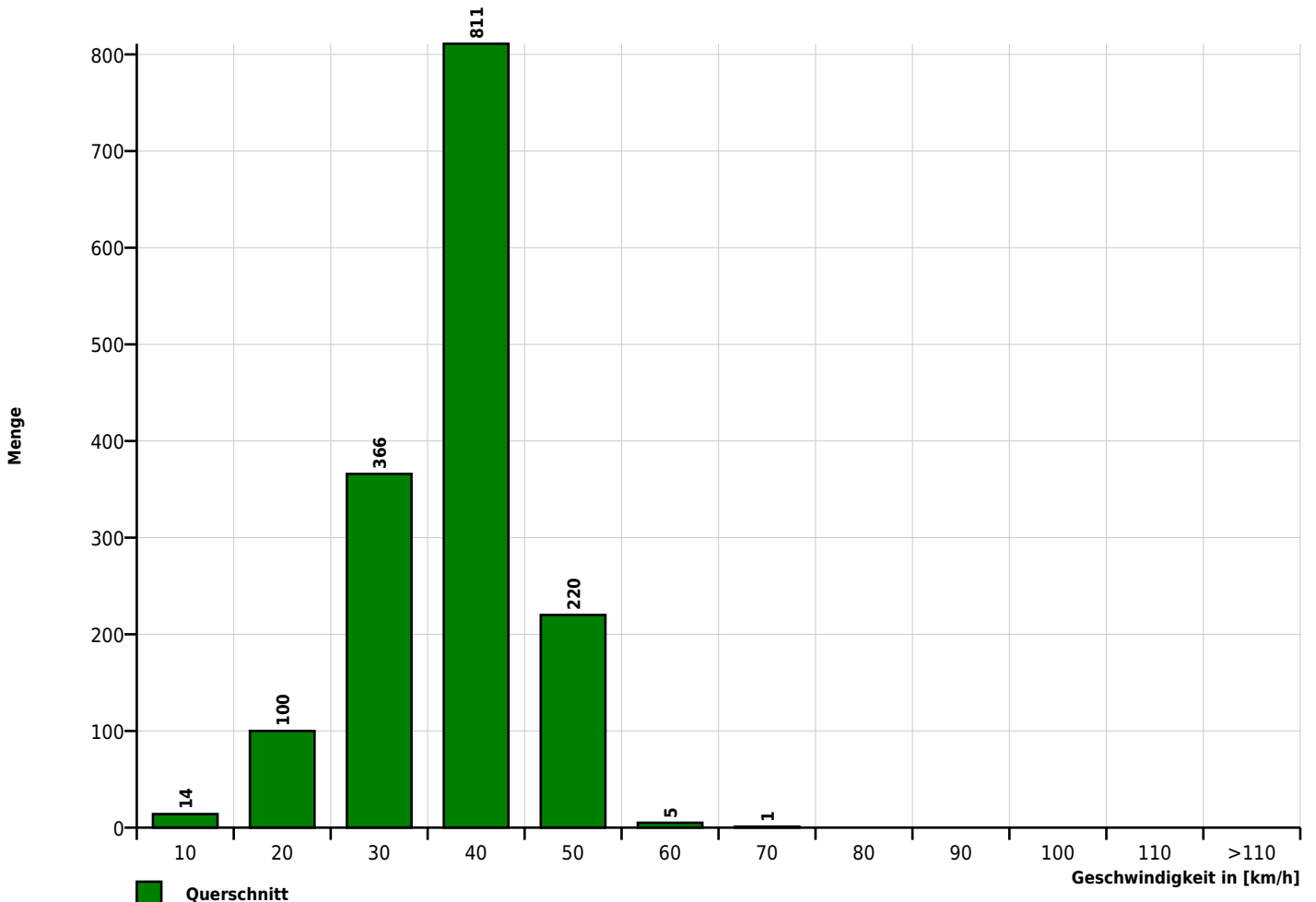

Zeit	Σ	10	20	30	40	50	60	70	80	90	100	110	>110	V85	Vavg	Vmin	Vmax	Vout
18.02.2020 10:00	13	0	0	5	7	1	0	0	0	0	0	0	0	40	32	22	43	-
18.02.2020 11:00	6	0	1	1	3	1	0	0	0	0	0	0	0	44	31	11	44	-
18.02.2020 12:00	17	0	1	7	6	3	0	0	0	0	0	0	0	43	33	16	50	-
18.02.2020 13:00	15	0	2	4	7	2	0	0	0	0	0	0	0	36	31	15	47	-
18.02.2020 14:00	11	1	1	2	6	1	0	0	0	0	0	0	0	39	31	10	44	-
18.02.2020 15:00	22	0	4	5	7	6	0	0	0	0	0	0	0	44	33	13	50	-
18.02.2020 16:00	13	0	1	4	7	1	0	0	0	0	0	0	0	36	30	16	42	-
18.02.2020 17:00	20	0	0	8	10	2	0	0	0	0	0	0	0	40	32	22	41	-
18.02.2020 18:00	8	0	1	1	6	0	0	0	0	0	0	0	0	38	33	18	39	-
18.02.2020 19:00	4	0	0	1	3	0	0	0	0	0	0	0	0	37	32	27	37	-
18.02.2020 20:00	6	0	0	2	3	1	0	0	0	0	0	0	0	42	34	25	42	-
18.02.2020 21:00	2	0	0	1	1	0	0	0	0	0	0	0	0	32	31	30	32	-
18.02.2020 22:00	2	0	0	0	1	1	0	0	0	0	0	0	0	42	41	39	42	-
18.02.2020 23:00	2	0	0	0	2	0	0	0	0	0	0	0	0	40	37	34	40	-

[Di, 18 Feb.]	Σ	10	20	30	40	50	60	70	80	90	100	110	>110	V85	Vavg	Vmin	Vmax	Vout
00:00-06:00	0	0	0	0	0	0	0	0	0	0	0	0	0	-	-	-	-	-
06:00-09:00	0	0	0	0	0	0	0	0	0	0	0	0	0	-	-	-	-	-
15:00-19:00	63	0	6	18	30	9	0	0	0	0	0	0	0	40	32	13	50	-
06:00-22:00	137	1	11	41	66	18	0	0	0	0	0	0	0	40	32	10	50	-
00:00-24:00	141	1	11	41	69	19	0	0	0	0	0	0	0	40	32	10	50	-

Zeit	Σ	10	20	30	40	50	60	70	80	90	100	110	>110	V85	Vavg	Vmin	Vmax	Vout
19.02.2020 00:00	1	0	0	0	1	0	0	0	0	0	0	0	0	36	36	36	36	-
19.02.2020 01:00	0	0	0	0	0	0	0	0	0	0	0	0	0	0	0	0	0	0
19.02.2020 02:00	0	0	0	0	0	0	0	0	0	0	0	0	0	0	0	0	0	0
19.02.2020 03:00	0	0	0	0	0	0	0	0	0	0	0	0	0	0	0	0	0	0
19.02.2020 04:00	1	0	0	0	1	0	0	0	0	0	0	0	0	38	38	38	38	-
19.02.2020 05:00	0	0	0	0	0	0	0	0	0	0	0	0	0	0	0	0	0	0
19.02.2020 06:00	1	0	0	0	0	1	0	0	0	0	0	0	0	42	42	42	42	-
19.02.2020 07:00	5	0	1	1	2	1	0	0	0	0	0	0	0	48	33	12	48	-
19.02.2020 08:00	14	0	1	3	6	4	0	0	0	0	0	0	0	41	33	14	43	-
19.02.2020 09:00	9	1	0	3	2	2	0	1	0	0	0	0	0	45	34	10	62	-
19.02.2020 10:00	6	0	1	2	2	1	0	0	0	0	0	0	0	46	31	15	46	-
19.02.2020 11:00	8	0	0	4	4	0	0	0	0	0	0	0	0	36	31	24	38	-
19.02.2020 12:00	9	0	2	0	5	2	0	0	0	0	0	0	0	42	33	11	45	-
19.02.2020 13:00	13	0	2	1	8	2	0	0	0	0	0	0	0	44	32	11	45	-
19.02.2020 14:00	12	0	1	1	8	2	0	0	0	0	0	0	0	45	35	17	46	-
19.02.2020 15:00	13	0	2	2	9	0	0	0	0	0	0	0	0	36	31	15	37	-
19.02.2020 16:00	14	0	4	4	6	0	0	0	0	0	0	0	0	35	28	13	39	-
19.02.2020 17:00	17	0	3	3	9	2	0	0	0	0	0	0	0	39	31	11	47	-
19.02.2020 18:00	13	1	3	3	5	1	0	0	0	0	0	0	0	38	28	9	45	-
19.02.2020 19:00	10	0	1	3	6	0	0	0	0	0	0	0	0	39	32	18	39	-
19.02.2020 20:00	4	0	0	1	1	2	0	0	0	0	0	0	0	48	38	29	48	-
19.02.2020 21:00	7	0	0	0	7	0	0	0	0	0	0	0	0	39	36	33	39	-
19.02.2020 22:00	3	0	0	1	2	0	0	0	0	0	0	0	0	35	32	25	35	-
19.02.2020 23:00	1	0	0	0	1	0	0	0	0	0	0	0	0	34	34	34	34	-

[Mi, 19 Feb.]	Σ	10	20	30	40	50	60	70	80	90	100	110	>110	V85	Vavg	Vmin	Vmax	Vout
00:00-06:00	2	0	0	0	2	0	0	0	0	0	0	0	0	38	37	36	38	-
06:00-09:00	20	0	2	4	8	6	0	0	0	0	0	0	0	43	33	12	48	-
15:00-19:00	57	1	12	12	29	3	0	0	0	0	0	0	0	37	29	9	47	-
06:00-22:00	155	2	21	31	80	20	0	1	0	0	0	0	0	40	32	9	62	-
00:00-24:00	161	2	21	32	85	20	0	1	0	0	0	0	0	39	32	9	62	-

Zeit	Σ	10	20	30	40	50	60	70	80	90	100	110	>110	V85	Vavg	Vmin	Vmax	Vout
20.02.2020 00:00	0	0	0	0	0	0	0	0	0	0	0	0	0	0	0	0	0	0
20.02.2020 01:00	0	0	0	0	0	0	0	0	0	0	0	0	0	0	0	0	0	0
20.02.2020 02:00	0	0	0	0	0	0	0	0	0	0	0	0	0	0	0	0	0	0
20.02.2020 03:00	0	0	0	0	0	0	0	0	0	0	0	0	0	0	0	0	0	0
20.02.2020 04:00	1	0	0	0	0	1	0	0	0	0	0	0	0	42	42	42	42	-
20.02.2020 05:00	0	0	0	0	0	0	0	0	0	0	0	0	0	0	0	0	0	0
20.02.2020 06:00	2	0	0	0	1	1	0	0	0	0	0	0	0	48	44	39	48	-
20.02.2020 07:00	4	0	1	2	0	1	0	0	0	0	0	0	0	42	27	16	42	-
20.02.2020 08:00	16	0	3	3	8	2	0	0	0	0	0	0	0	38	31	12	47	-
20.02.2020 09:00	8	0	0	2	6	0	0	0	0	0	0	0	0	39	35	24	40	-
20.02.2020 10:00	9	1	0	0	7	1	0	0	0	0	0	0	0	40	36	10	49	-
20.02.2020 11:00	13	0	0	1	9	3	0	0	0	0	0	0	0	44	38	30	47	-
20.02.2020 12:00	12	0	0	5	5	2	0	0	0	0	0	0	0	42	33	25	50	-
20.02.2020 13:00	21	1	1	5	10	4	0	0	0	0	0	0	0	41	34	10	49	-
20.02.2020 14:00	12	0	2	7	3	0	0	0	0	0	0	0	0	33	26	15	37	-
20.02.2020 15:00	10	0	2	4	3	1	0	0	0	0	0	0	0	34	28	16	41	-
20.02.2020 16:00	16	1	0	4	6	5	0	0	0	0	0	0	0	42	35	10	50	-
20.02.2020 17:00	15	0	0	9	5	1	0	0	0	0	0	0	0	36	30	24	42	-
20.02.2020 18:00	11	0	0	4	6	1	0	0	0	0	0	0	0	39	35	27	48	-
20.02.2020 19:00	7	0	0	1	4	2	0	0	0	0	0	0	0	41	37	29	48	-
20.02.2020 20:00	4	0	1	0	2	1	0	0	0	0	0	0	0	41	32	18	41	-
20.02.2020 21:00	5	0	0	0	5	0	0	0	0	0	0	0	0	40	36	31	40	-
20.02.2020 22:00	1	0	0	0	0	1	0	0	0	0	0	0	0	44	44	44	44	-
20.02.2020 23:00	3	0	0	0	3	0	0	0	0	0	0	0	0	39	36	31	39	-

[Do, 20 Feb.]	Σ	10	20	30	40	50	60	70	80	90	100	110	>110	V85	Vavg	Vmin	Vmax	Vout
00:00-06:00	1	0	0	0	0	1	0	0	0	0	0	0	0	42	42	42	42	-
06:00-09:00	22	0	4	5	9	4	0	0	0	0	0	0	0	41	31	12	48	-
15:00-19:00	52	1	2	21	20	8	0	0	0	0	0	0	0	41	33	10	50	-
06:00-22:00	165	3	10	47	80	25	0	0	0	0	0	0	0	41	33	10	50	-
00:00-24:00	170	3	10	47	83	27	0	0	0	0	0	0	0	41	33	10	50	-

Zeit	Σ	10	20	30	40	50	60	70	80	90	100	110	>110	V85	Vavg	Vmin	Vmax	Vout
21.02.2020 00:00	0	0	0	0	0	0	0	0	0	0	0	0	0	0	0	0	0	0
21.02.2020 01:00	4	0	0	2	2	0	0	0	0	0	0	0	0	33	28	22	33	-
21.02.2020 02:00	0	0	0	0	0	0	0	0	0	0	0	0	0	0	0	0	0	0
21.02.2020 03:00	0	0	0	0	0	0	0	0	0	0	0	0	0	0	0	0	0	0
21.02.2020 04:00	2	0	0	0	1	1	0	0	0	0	0	0	0	41	38	34	41	-
21.02.2020 05:00	0	0	0	0	0	0	0	0	0	0	0	0	0	0	0	0	0	0
21.02.2020 06:00	2	0	0	0	2	0	0	0	0	0	0	0	0	39	35	31	39	-
21.02.2020 07:00	8	0	1	3	3	1	0	0	0	0	0	0	0	40	31	13	45	-
21.02.2020 08:00	8	0	0	3	4	1	0	0	0	0	0	0	0	40	34	22	43	-
21.02.2020 09:00	14	0	1	3	9	1	0	0	0	0	0	0	0	38	34	18	47	-
21.02.2020 10:00	16	0	2	1	12	1	0	0	0	0	0	0	0	38	33	16	43	-
21.02.2020 11:00	16	1	2	2	9	2	0	0	0	0	0	0	0	40	31	10	42	-
21.02.2020 12:00	12	0	1	2	8	1	0	0	0	0	0	0	0	40	34	18	48	-
21.02.2020 13:00	16	1	2	4	6	3	0	0	0	0	0	0	0	42	31	9	47	-
21.02.2020 14:00	16	0	1	1	12	2	0	0	0	0	0	0	0	40	35	13	42	-
21.02.2020 15:00	13	1	1	5	5	1	0	0	0	0	0	0	0	39	30	6	43	-
21.02.2020 16:00	15	0	0	2	11	2	0	0	0	0	0	0	0	39	35	26	44	-
21.02.2020 17:00	16	0	0	1	11	4	0	0	0	0	0	0	0	41	36	29	44	-
21.02.2020 18:00	13	0	0	3	6	3	1	0	0	0	0	0	0	50	37	27	54	-
21.02.2020 19:00	7	0	1	1	4	1	0	0	0	0	0	0	0	39	33	18	45	-
21.02.2020 20:00	8	0	0	3	3	2	0	0	0	0	0	0	0	43	35	22	50	-
21.02.2020 21:00	7	0	1	1	4	1	0	0	0	0	0	0	0	40	35	19	42	-
21.02.2020 22:00	3	0	0	0	2	1	0	0	0	0	0	0	0	41	38	35	41	-
21.02.2020 23:00	2	0	0	2	0	0	0	0	0	0	0	0	0	30	30	29	30	-

[Fr, 21 Feb.]	Σ	10	20	30	40	50	60	70	80	90	100	110	>110	V85	Vavg	Vmin	Vmax	Vout
00:00-06:00	6	0	0	2	3	1	0	0	0	0	0	0	0	41	31	22	41	-
06:00-09:00	18	0	1	6	9	2	0	0	0	0	0	0	0	40	32	13	45	-
15:00-19:00	57	1	1	11	33	10	1	0	0	0	0	0	0	43	35	6	54	-
06:00-22:00	187	3	13	35	109	26	1	0	0	0	0	0	0	40	33	6	54	-
00:00-24:00	198	3	13	39	114	28	1	0	0	0	0	0	0	40	33	6	54	-

Zeit	Σ	10	20	30	40	50	60	70	80	90	100	110	>110	V85	Vavg	Vmin	Vmax	Vout
22.02.2020 00:00	4	0	0	1	3	0	0	0	0	0	0	0	0	38	32	27	38	-
22.02.2020 01:00	2	0	1	1	0	0	0	0	0	0	0	0	0	30	21	11	30	-
22.02.2020 02:00	0	0	0	0	0	0	0	0	0	0	0	0	0	0	0	0	0	0
22.02.2020 03:00	0	0	0	0	0	0	0	0	0	0	0	0	0	0	0	0	0	0
22.02.2020 04:00	4	0	0	1	3	0	0	0	0	0	0	0	0	35	33	30	35	-
22.02.2020 05:00	0	0	0	0	0	0	0	0	0	0	0	0	0	0	0	0	0	0
22.02.2020 06:00	3	0	1	1	1	0	0	0	0	0	0	0	0	38	26	13	38	-
22.02.2020 07:00	4	0	0	0	3	1	0	0	0	0	0	0	0	45	40	38	45	-
22.02.2020 08:00	7	0	0	2	5	0	0	0	0	0	0	0	0	36	34	29	40	-
22.02.2020 09:00	13	0	1	1	11	0	0	0	0	0	0	0	0	38	34	14	40	-
22.02.2020 10:00	7	0	1	2	4	0	0	0	0	0	0	0	0	36	30	19	36	-
22.02.2020 11:00	9	0	2	0	4	3	0	0	0	0	0	0	0	45	35	18	47	-
22.02.2020 12:00	12	0	0	2	6	4	0	0	0	0	0	0	0	44	37	23	45	-
22.02.2020 13:00	10	0	0	6	3	1	0	0	0	0	0	0	0	36	32	25	43	-
22.02.2020 14:00	11	1	0	5	4	1	0	0	0	0	0	0	0	40	31	10	41	-
22.02.2020 15:00	16	0	2	4	6	4	0	0	0	0	0	0	0	44	33	12	46	-
22.02.2020 16:00	28	2	1	7	14	4	0	0	0	0	0	0	0	39	32	7	43	-
22.02.2020 17:00	36	0	4	6	23	3	0	0	0	0	0	0	0	39	32	12	42	-
22.02.2020 18:00	16	0	2	4	7	3	0	0	0	0	0	0	0	41	32	14	46	-
22.02.2020 19:00	5	0	0	2	3	0	0	0	0	0	0	0	0	39	33	28	39	-
22.02.2020 20:00	1	0	0	1	0	0	0	0	0	0	0	0	0	27	27	27	27	-
22.02.2020 21:00	6	0	0	4	2	0	0	0	0	0	0	0	0	32	29	25	32	-
22.02.2020 22:00	2	0	0	1	0	1	0	0	0	0	0	0	0	42	35	28	42	-
22.02.2020 23:00	3	0	1	1	0	1	0	0	0	0	0	0	0	48	31	15	48	-

[Sa, 22 Feb.]	Σ	10	20	30	40	50	60	70	80	90	100	110	>110	V85	Vavg	Vmin	Vmax	Vout
00:00-06:00	10	0	1	3	6	0	0	0	0	0	0	0	0	35	30	11	38	-
06:00-09:00	14	0	1	3	9	1	0	0	0	0	0	0	0	38	34	13	45	-
15:00-19:00	96	2	9	21	50	14	0	0	0	0	0	0	0	40	32	7	46	-
06:00-22:00	184	3	14	47	96	24	0	0	0	0	0	0	0	40	33	7	47	-
00:00-24:00	199	3	16	52	102	26	0	0	0	0	0	0	0	40	32	7	48	-

Zeit	Σ	10	20	30	40	50	60	70	80	90	100	110	>110	V85	Vavg	Vmin	Vmax	Vout
23.02.2020 00:00	5	0	0	2	3	0	0	0	0	0	0	0	0	38	31	27	38	-
23.02.2020 01:00	0	0	0	0	0	0	0	0	0	0	0	0	0	0	0	0	0	0
23.02.2020 02:00	1	0	0	0	0	1	0	0	0	0	0	0	0	47	47	47	47	-
23.02.2020 03:00	1	0	0	0	0	1	0	0	0	0	0	0	0	41	41	41	41	-
23.02.2020 04:00	1	0	0	0	1	0	0	0	0	0	0	0	0	34	34	34	34	-
23.02.2020 05:00	0	0	0	0	0	0	0	0	0	0	0	0	0	0	0	0	0	0
23.02.2020 06:00	1	0	0	0	1	0	0	0	0	0	0	0	0	33	33	33	33	-
23.02.2020 07:00	1	0	0	0	1	0	0	0	0	0	0	0	0	38	38	38	38	-
23.02.2020 08:00	4	0	0	2	1	1	0	0	0	0	0	0	0	49	35	29	49	-
23.02.2020 09:00	7	0	0	0	5	2	0	0	0	0	0	0	0	41	38	32	44	-
23.02.2020 10:00	6	0	0	3	1	2	0	0	0	0	0	0	0	47	36	28	47	-
23.02.2020 11:00	10	0	0	1	7	2	0	0	0	0	0	0	0	42	36	26	44	-
23.02.2020 12:00	8	0	0	1	4	3	0	0	0	0	0	0	0	44	39	29	46	-
23.02.2020 13:00	11	0	0	4	5	2	0	0	0	0	0	0	0	41	33	28	42	-
23.02.2020 14:00	10	0	0	5	5	0	0	0	0	0	0	0	0	38	31	23	39	-
23.02.2020 15:00	13	0	2	2	8	1	0	0	0	0	0	0	0	40	32	15	41	-
23.02.2020 16:00	13	0	0	3	9	1	0	0	0	0	0	0	0	37	34	27	43	-
23.02.2020 17:00	10	0	1	2	5	2	0	0	0	0	0	0	0	43	34	16	47	-
23.02.2020 18:00	13	0	0	3	10	0	0	0	0	0	0	0	0	39	34	28	40	-
23.02.2020 19:00	9	0	0	2	6	1	0	0	0	0	0	0	0	35	33	29	43	-
23.02.2020 20:00	7	0	1	3	3	0	0	0	0	0	0	0	0	38	30	20	39	-
23.02.2020 21:00	13	0	0	2	9	2	0	0	0	0	0	0	0	43	36	30	45	-
23.02.2020 22:00	4	0	0	3	1	0	0	0	0	0	0	0	0	35	28	23	35	-
23.02.2020 23:00	0	0	0	0	0	0	0	0	0	0	0	0	0	0	0	0	0	0

[So, 23 Feb.]	Σ	10	20	30	40	50	60	70	80	90	100	110	>110	V85	Vavg	Vmin	Vmax	Vout
00:00-06:00	8	0	0	2	4	2	0	0	0	0	0	0	0	41	35	27	47	-
06:00-09:00	6	0	0	2	3	1	0	0	0	0	0	0	0	49	35	29	49	-
15:00-19:00	49	0	3	10	32	4	0	0	0	0	0	0	0	39	34	15	47	-
06:00-22:00	136	0	4	33	80	19	0	0	0	0	0	0	0	40	34	15	49	-
00:00-24:00	148	0	4	38	85	21	0	0	0	0	0	0	0	40	34	15	49	-

Zeit	Σ	10	20	30	40	50	60	70	80	90	100	110	>110	V85	Vavg	Vmin	Vmax	Vout
24.02.2020 00:00	0	0	0	0	0	0	0	0	0	0	0	0	0	0	0	0	0	0
24.02.2020 01:00	2	0	0	0	2	0	0	0	0	0	0	0	0	34	33	31	34	-
24.02.2020 02:00	1	0	0	0	1	0	0	0	0	0	0	0	0	38	38	38	38	-
24.02.2020 03:00	0	0	0	0	0	0	0	0	0	0	0	0	0	0	0	0	0	0
24.02.2020 04:00	0	0	0	0	0	0	0	0	0	0	0	0	0	0	0	0	0	0
24.02.2020 05:00	0	0	0	0	0	0	0	0	0	0	0	0	0	0	0	0	0	0
24.02.2020 06:00	2	0	0	0	1	1	0	0	0	0	0	0	0	48	40	32	48	-
24.02.2020 07:00	2	0	0	1	1	0	0	0	0	0	0	0	0	32	30	27	32	-
24.02.2020 08:00	2	0	0	0	1	1	0	0	0	0	0	0	0	44	38	31	44	-
24.02.2020 09:00	6	0	0	3	3	0	0	0	0	0	0	0	0	38	31	25	38	-
24.02.2020 10:00	10	0	0	4	5	1	0	0	0	0	0	0	0	39	33	26	41	-
24.02.2020 11:00	15	0	1	1	10	3	0	0	0	0	0	0	0	41	35	14	43	-
24.02.2020 12:00	5	0	0	1	3	1	0	0	0	0	0	0	0	44	36	30	44	-
24.02.2020 13:00	7	0	0	1	3	3	0	0	0	0	0	0	0	42	37	30	44	-
24.02.2020 14:00	12	0	3	4	5	0	0	0	0	0	0	0	0	38	28	16	39	-
24.02.2020 15:00	7	0	0	3	4	0	0	0	0	0	0	0	0	40	33	26	40	-
24.02.2020 16:00	16	0	2	1	12	1	0	0	0	0	0	0	0	39	33	12	49	-
24.02.2020 17:00	12	0	1	4	5	2	0	0	0	0	0	0	0	41	34	19	42	-
24.02.2020 18:00	10	0	0	2	7	1	0	0	0	0	0	0	0	40	34	24	44	-
24.02.2020 19:00	7	0	0	0	4	3	0	0	0	0	0	0	0	46	41	34	48	-
24.02.2020 20:00	3	0	0	0	3	0	0	0	0	0	0	0	0	36	35	35	36	-
24.02.2020 21:00	0	0	0	0	0	0	0	0	0	0	0	0	0	0	0	0	0	0
24.02.2020 22:00	2	0	0	0	2	0	0	0	0	0	0	0	0	34	34	34	34	-
24.02.2020 23:00	1	0	0	1	0	0	0	0	0	0	0	0	0	26	26	26	26	-

[Mo, 24 Feb.]	Σ	10	20	30	40	50	60	70	80	90	100	110	>110	V85	Vavg	Vmin	Vmax	Vout
00:00-06:00	3	0	0	0	3	0	0	0	0	0	0	0	0	38	34	31	38	-
06:00-09:00	6	0	0	1	3	2	0	0	0	0	0	0	0	48	36	27	48	-
15:00-19:00	45	0	3	10	28	4	0	0	0	0	0	0	0	40	33	12	49	-
06:00-22:00	116	0	7	25	67	17	0	0	0	0	0	0	0	40	34	12	49	-
00:00-24:00	122	0	7	26	72	17	0	0	0	0	0	0	0	40	34	12	49	-

Zeit	Σ	10	20	30	40	50	60	70	80	90	100	110	>110	V85	Vavg	Vmin	Vmax	Vout
25.02.2020 00:00	0	0	0	0	0	0	0	0	0	0	0	0	0	0	0	0	0	0
25.02.2020 01:00	1	0	0	0	1	0	0	0	0	0	0	0	0	39	39	39	39	-
25.02.2020 02:00	0	0	0	0	0	0	0	0	0	0	0	0	0	0	0	0	0	0
25.02.2020 03:00	0	0	0	0	0	0	0	0	0	0	0	0	0	0	0	0	0	0
25.02.2020 04:00	0	0	0	0	0	0	0	0	0	0	0	0	0	0	0	0	0	0
25.02.2020 05:00	1	0	0	0	0	1	0	0	0	0	0	0	0	50	50	50	50	-
25.02.2020 06:00	6	0	2	1	2	1	0	0	0	0	0	0	0	50	29	13	50	-
25.02.2020 07:00	1	0	0	0	0	1	0	0	0	0	0	0	0	48	48	48	48	-
25.02.2020 08:00	10	0	0	3	3	3	1	0	0	0	0	0	0	45	37	25	51	-
25.02.2020 09:00	13	1	0	5	6	1	0	0	0	0	0	0	0	39	31	9	41	-
25.02.2020 10:00	4	0	2	0	2	0	0	0	0	0	0	0	0	40	26	15	40	-
25.02.2020 11:00	19	0	1	0	15	3	0	0	0	0	0	0	0	41	37	18	48	-
25.02.2020 12:00	6	0	0	1	2	3	0	0	0	0	0	0	0	48	40	29	48	-
25.02.2020 13:00	8	0	0	0	4	3	1	0	0	0	0	0	0	47	41	31	60	-
25.02.2020 14:00	9	0	1	0	8	0	0	0	0	0	0	0	0	38	34	20	40	-
25.02.2020 15:00	20	0	2	5	13	0	0	0	0	0	0	0	0	37	32	15	40	-
25.02.2020 16:00	28	0	1	12	11	3	1	0	0	0	0	0	0	40	33	11	56	-
25.02.2020 17:00	19	0	1	4	11	3	0	0	0	0	0	0	0	42	34	19	50	-
25.02.2020 18:00	13	0	0	8	5	0	0	0	0	0	0	0	0	39	30	23	40	-
25.02.2020 19:00	11	0	0	4	5	2	0	0	0	0	0	0	0	42	34	25	47	-
25.02.2020 20:00	3	0	0	3	0	0	0	0	0	0	0	0	0	29	28	26	29	-
25.02.2020 21:00	9	0	0	1	8	0	0	0	0	0	0	0	0	40	35	25	40	-
25.02.2020 22:00	3	0	0	0	2	1	0	0	0	0	0	0	0	41	36	33	41	-
25.02.2020 23:00	1	0	0	0	0	1	0	0	0	0	0	0	0	44	44	44	44	-

[Di, 25 Feb.]	Σ	10	20	30	40	50	60	70	80	90	100	110	>110	V85	Vavg	Vmin	Vmax	Vout
00:00-06:00	2	0	0	0	1	1	0	0	0	0	0	0	0	50	45	39	50	-
06:00-09:00	17	0	2	4	5	5	1	0	0	0	0	0	0	48	35	13	51	-
15:00-19:00	80	0	4	29	40	6	1	0	0	0	0	0	0	39	32	11	56	-
06:00-22:00	179	1	10	47	95	23	3	0	0	0	0	0	0	40	34	9	60	-
00:00-24:00	185	1	10	47	98	26	3	0	0	0	0	0	0	41	34	9	60	-

Zeit	Σ	10	20	30	40	50	60	70	80	90	100	110	>110	V85	Vavg	Vmin	Vmax	Vout
26.02.2020 00:00	0	0	0	0	0	0	0	0	0	0	0	0	0	0	0	0	0	0
26.02.2020 01:00	0	0	0	0	0	0	0	0	0	0	0	0	0	0	0	0	0	0
26.02.2020 02:00	0	0	0	0	0	0	0	0	0	0	0	0	0	0	0	0	0	0
26.02.2020 03:00	0	0	0	0	0	0	0	0	0	0	0	0	0	0	0	0	0	0
26.02.2020 04:00	0	0	0	0	0	0	0	0	0	0	0	0	0	0	0	0	0	0
26.02.2020 05:00	3	0	2	0	0	1	0	0	0	0	0	0	0	44	27	18	44	-
26.02.2020 06:00	7	0	0	0	3	4	0	0	0	0	0	0	0	42	40	32	48	-
26.02.2020 07:00	8	0	0	5	2	1	0	0	0	0	0	0	0	33	29	21	44	-
26.02.2020 08:00	10	0	0	3	6	1	0	0	0	0	0	0	0	40	33	23	47	-
26.02.2020 09:00	5	0	2	0	2	1	0	0	0	0	0	0	0	42	27	12	42	-
26.02.2020 10:00	11	0	0	1	8	2	0	0	0	0	0	0	0	45	36	28	48	-
26.02.2020 11:00	8	0	0	1	6	1	0	0	0	0	0	0	0	40	36	30	43	-
26.02.2020 12:00	14	0	0	2	8	4	0	0	0	0	0	0	0	41	36	23	43	-
26.02.2020 13:00	7	0	0	1	5	1	0	0	0	0	0	0	0	40	35	22	41	-
26.02.2020 14:00	22	1	2	5	10	4	0	0	0	0	0	0	0	41	32	10	45	-
26.02.2020 15:00	13	0	0	1	6	6	0	0	0	0	0	0	0	44	38	25	47	-
26.02.2020 16:00	27	0	0	6	16	4	1	0	0	0	0	0	0	41	36	23	51	-
26.02.2020 17:00	11	0	1	3	5	2	0	0	0	0	0	0	0	41	32	20	43	-
26.02.2020 18:00	13	0	0	5	8	0	0	0	0	0	0	0	0	38	32	23	40	-
26.02.2020 19:00	12	0	0	6	4	2	0	0	0	0	0	0	0	41	33	27	43	-
26.02.2020 20:00	5	0	0	0	5	0	0	0	0	0	0	0	0	37	33	31	37	-
26.02.2020 21:00	5	0	0	4	1	0	0	0	0	0	0	0	0	37	28	22	37	-
26.02.2020 22:00	4	0	0	0	4	0	0	0	0	0	0	0	0	36	33	32	36	-
26.02.2020 23:00	1	0	0	0	1	0	0	0	0	0	0	0	0	38	38	38	38	-

[Mi, 26 Feb.]	Σ	10	20	30	40	50	60	70	80	90	100	110	>110	V85	Vavg	Vmin	Vmax	Vout
00:00-06:00	3	0	2	0	0	1	0	0	0	0	0	0	0	44	27	18	44	-
06:00-09:00	25	0	0	8	11	6	0	0	0	0	0	0	0	42	34	21	48	-
15:00-19:00	64	0	1	15	35	12	1	0	0	0	0	0	0	41	35	20	51	-
06:00-22:00	178	1	5	43	95	33	1	0	0	0	0	0	0	41	34	10	51	-
00:00-24:00	186	1	7	43	100	34	1	0	0	0	0	0	0	41	34	10	51	-

Zeit	Σ	10	20	30	40	50	60	70	80	90	100	110	>110	V85	Vavg	Vmin	Vmax	Vout	
27.02.2020 00:00	0	0	0	0	0	0	0	0	0	0	0	0	0	0	0	0	0	0	0
27.02.2020 01:00	0	0	0	0	0	0	0	0	0	0	0	0	0	0	0	0	0	0	0
27.02.2020 02:00	0	0	0	0	0	0	0	0	0	0	0	0	0	0	0	0	0	0	0
27.02.2020 03:00	0	0	0	0	0	0	0	0	0	0	0	0	0	0	0	0	0	0	0
27.02.2020 04:00	0	0	0	0	0	0	0	0	0	0	0	0	0	0	0	0	0	0	0
27.02.2020 05:00	0	0	0	0	0	0	0	0	0	0	0	0	0	0	0	0	0	0	0
27.02.2020 06:00	4	0	1	1	1	1	0	0	0	0	0	0	0	47	31	16	47	-	-
27.02.2020 07:00	3	0	0	0	2	1	0	0	0	0	0	0	0	43	38	36	43	-	-

[Do, 27 Feb.]	Σ	10	20	30	40	50	60	70	80	90	100	110	>110	V85	Vavg	Vmin	Vmax	Vout	
00:00-06:00	1	0	0	0	1	0	0	0	0	0	0	0	0	34	34	34	34	-	-
06:00-09:00	7	0	1	1	3	2	0	0	0	0	0	0	0	43	34	16	47	-	-
15:00-19:00	0	0	0	0	0	0	0	0	0	0	0	0	0	-	-	-	-	-	-
06:00-22:00	7	0	1	1	3	2	0	0	0	0	0	0	0	43	34	16	47	-	-
00:00-24:00	7	0	1	1	3	2	0	0	0	0	0	0	0	43	34	16	47	-	-