

Autor

Institution Stadt Wadern
 Abteilung Ortspolizeibehörde
 Straße Marktplatz 13
 PLZ 66687
 Stadt Wadern
 Land Deutschland
 Ansprechpartner Verkehrsüberwachung
 Telefon +496871-507255
 E-Mail verkehrsuueberwachung@wadern.de



Erstellt mit **DataCollect Webreporter** Version 1.0 am 24.01.2020 07:34:11

Messstelle

Name Nunkirchen_Div
 Rtg. kommend (Name)
 Rtg. gehend (Name)
 Vmax StVO 
 Kommentar Hüttenwäldchen
 Gerätetyp **DSD**

Zeitbereich

Startdatum 13.01.2020 14:00
 Enddatum 21.01.2020 08:59
 Tage Mo, Di, Mi, Do, Fr, Sa, So
 Zeitintervall 60 Minuten
 Zeitfenster / Tag 00:00 - 23:59

Geschwindigkeitsklassen [V in km/h]

Zeit	Σ	10	20	30	40	50	60	70	80	90	100	110	>110
00:00-06:00	36	0	3	9	17	7	0	0	0	0	0	0	0
06:00-09:00	110	2	6	21	62	17	2	0	0	0	0	0	0
15:00-19:00	509	4	28	156	263	56	2	0	0	0	0	0	0
06:00-22:00	1264	17	71	344	668	154	10	0	0	0	0	0	0
00:00-24:00	1352	17	74	367	712	172	10	0	0	0	0	0	0

Geschwindigkeitskennzahlen [V in km/h]

DSD SAFETY Erfolg

Vmin	Vavg	Vmax	V15	V50	V85	Vexc %
6	33	56	26	34	40	66.1

Vin	Vout	Vred	Vred %
33	-	-	-

Beschreibungen

Vmin: Minimale Geschwindigkeit
 Vavg: Durchschnittliche Geschwindigkeit
 Vmax: Maximale Geschwindigkeit
 V15: Grenzggeschwindigkeit für die ersten 15% der Fahrzeuge
 V50: Grenzggeschwindigkeit für die ersten 50% der Fahrzeuge

V85: Grenzggeschwindigkeit für die ersten 85% der Fahrzeuge
 Vexc %: Geschwindigkeitsüberschreitung in %
 Vin: Durchschnittliche Eintrittsggeschwindigkeit
 Vout: Durchschnittliche Austrittsggeschwindigkeit
 Vred: Durchschnittliche Reduktion der Geschwindigkeit zwischen Eintritt und Austritt

Autor

Institution	Stadt Wadern
Abteilung	Ortspolizeibehörde
Straße	Marktplatz 13
PLZ	66687
Stadt	Wadern
Land	Deutschland
Ansprechpartner	Verkehrsüberwachung
Telefon	+496871-507255
E-Mail	verkehrsueberwachung@wadern.de



Erstellt mit **DataCollect Webreporter** Version 1.0 am 24.01.2020 07:34:11

Messtelle

Name	Nunkirchen_Div
Rtg. kommend (Name)	
Rtg. gehend (Name)	
Vmax StVO	
Kommentar	Hüttenwäldchen
Gerätetyp	DSD

Zeitbereich

Startdatum	13.01.2020 14:00
Enddatum	21.01.2020 08:59
Tage	Mo, Di, Mi, Do, Fr, Sa, So
Zeitintervall	60 Minuten
Zeitfenster / Tag	00:00 - 23:59

Verkehrsmengen Ganglinie

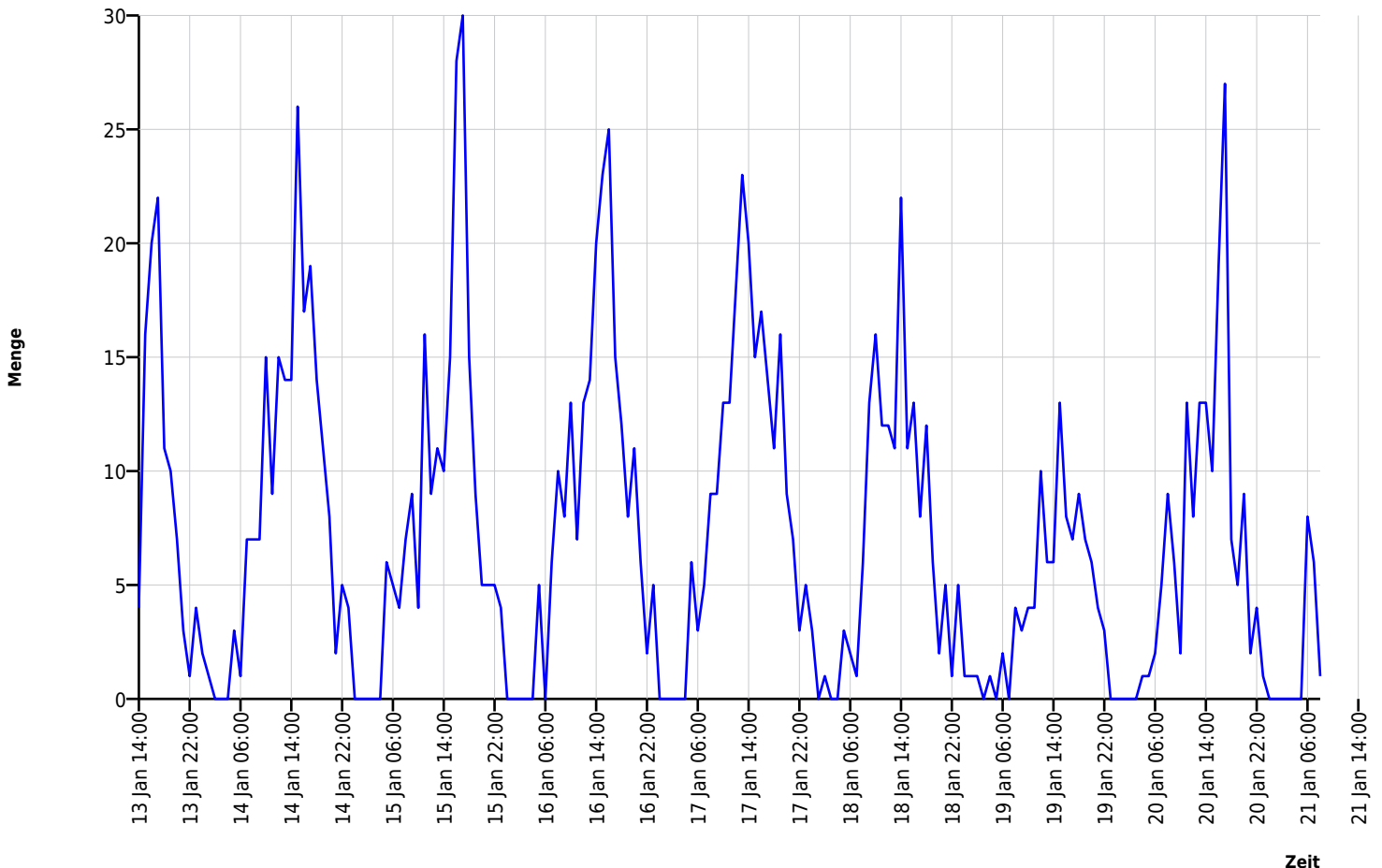

Autor

Institution	Stadt Wadern
Abteilung	Ortspolizeibehörde
Straße	Marktplatz 13
PLZ	66687
Stadt	Wadern
Land	Deutschland
Ansprechpartner	Verkehrsüberwachung
Telefon	+496871-507255
E-Mail	verkehrsueberwachung@wadern.de



Erstellt mit **DataCollect Webreporter** Version 1.0 am 24.01.2020 07:34:11

Messtelle

Name	Nunkirchen_Div
Rtg. kommend (Name)	
Rtg. gehend (Name)	
Vmax StVO	
Kommentar	Hüttenwäldchen
Gerätetyp	DSD

Zeitbereich

Startdatum	13.01.2020 14:00
Enddatum	21.01.2020 08:59
Tage	Mo, Di, Mi, Do, Fr, Sa, So
Zeitintervall	60 Minuten
Zeitfenster / Tag	00:00 - 23:59

Geschwindigkeits-Diagramm

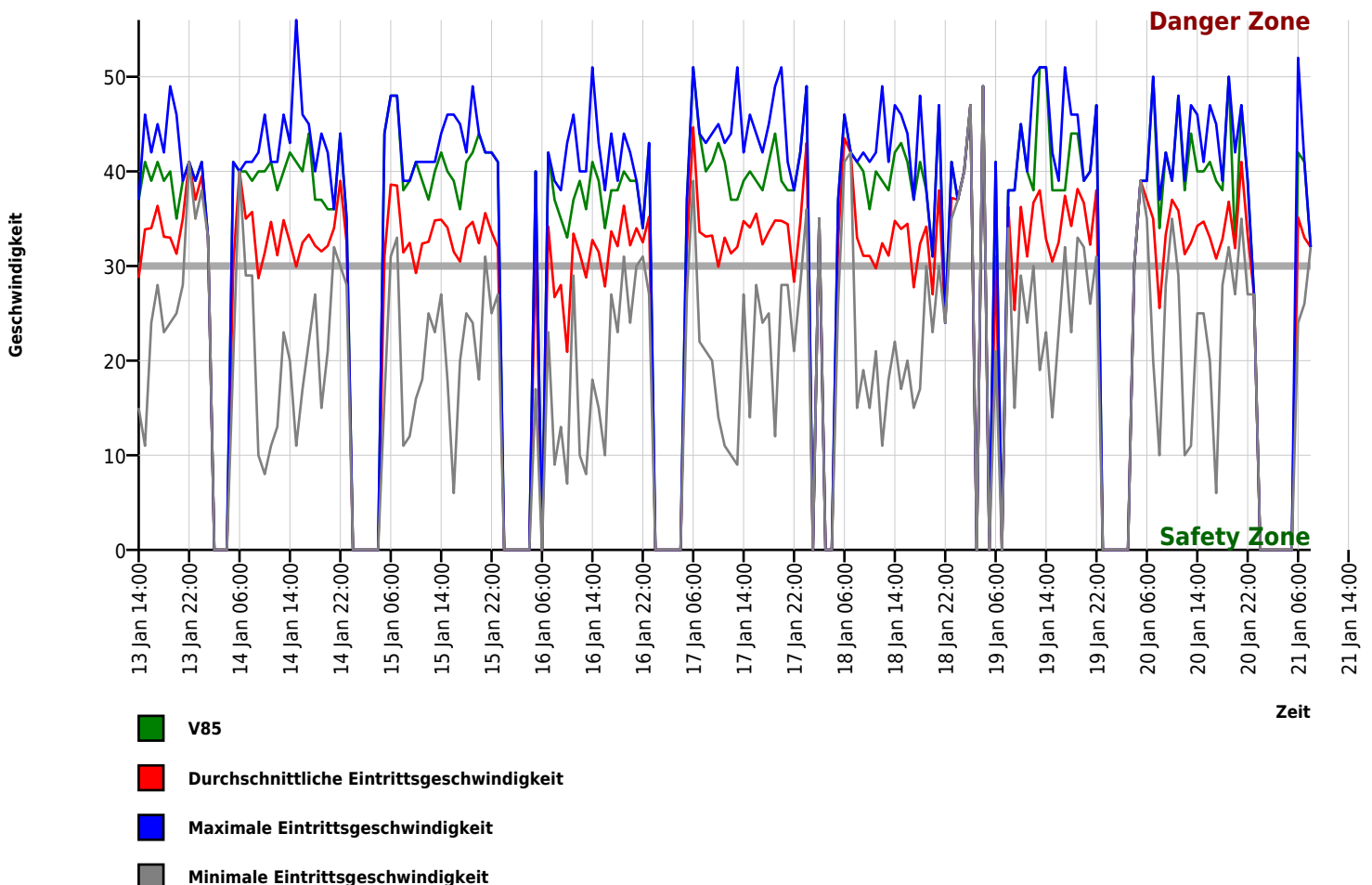

Autor

Institution Stadt Wadern
Abteilung Ortspolizeibehörde
Straße Marktplatz 13
PLZ 66687
Stadt Wadern
Land Deutschland
Ansprechpartner Verkehrsüberwachung
Telefon +496871-507255
E-Mail verkehrsueberwachung@wadern.de



Erstellt mit **DataCollect Webreporter** Version 1.0 am 24.01.2020 07:34:11

Messtelle

Name Nunkirchen_Div
Rtg. kommend (Name)
Rtg. gehend (Name)
Vmax StVO 
Kommentar Hüttenwäldchen
Gerätetyp **DSD**

Zeitbereich

Startdatum 13.01.2020 14:00
Enddatum 21.01.2020 08:59
Tage Mo, Di, Mi, Do, Fr, Sa, So
Zeitintervall 60 Minuten
Zeitfenster / Tag 00:00 - 23:59

Geschwindigkeits-Histogramm

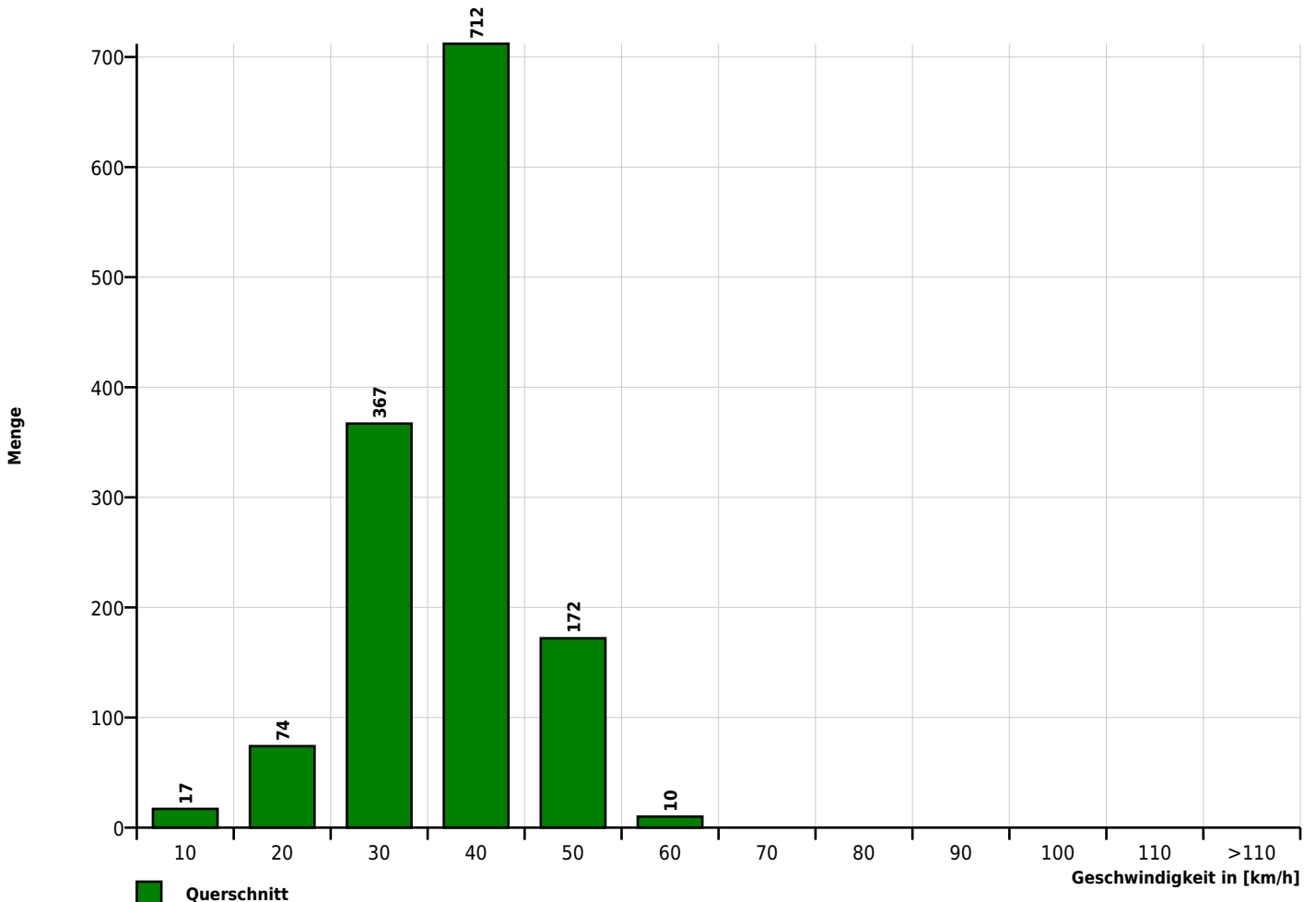

Zeit	Σ	10	20	30	40	50	60	70	80	90	100	110	>110	V85	Vavg	Vmin	Vmax	Vout
13.01.2020 14:00	4	0	1	0	3	0	0	0	0	0	0	0	0	37	29	15	37	-
13.01.2020 15:00	16	0	2	0	11	3	0	0	0	0	0	0	0	41	34	11	46	-
13.01.2020 16:00	20	0	0	5	13	2	0	0	0	0	0	0	0	39	34	24	42	-
13.01.2020 17:00	22	0	0	2	15	5	0	0	0	0	0	0	0	41	36	28	45	-
13.01.2020 18:00	11	0	0	3	7	1	0	0	0	0	0	0	0	39	33	23	42	-
13.01.2020 19:00	10	0	0	4	5	1	0	0	0	0	0	0	0	40	33	24	49	-
13.01.2020 20:00	7	0	0	4	2	1	0	0	0	0	0	0	0	35	31	25	46	-
13.01.2020 21:00	3	0	0	1	2	0	0	0	0	0	0	0	0	39	35	28	39	-
13.01.2020 22:00	1	0	0	0	0	1	0	0	0	0	0	0	0	41	41	41	41	-
13.01.2020 23:00	4	0	0	0	4	0	0	0	0	0	0	0	0	39	37	35	39	-

[Mo, 13 Jan.]	Σ	10	20	30	40	50	60	70	80	90	100	110	>110	V85	Vavg	Vmin	Vmax	Vout
00:00-06:00	0	0	0	0	0	0	0	0	0	0	0	0	0	-	-	-	-	-
06:00-09:00	0	0	0	0	0	0	0	0	0	0	0	0	0	-	-	-	-	-
15:00-19:00	69	0	2	10	46	11	0	0	0	0	0	0	0	41	35	11	46	-
06:00-22:00	93	0	3	19	58	13	0	0	0	0	0	0	0	40	34	11	49	-
00:00-24:00	98	0	3	19	62	14	0	0	0	0	0	0	0	40	34	11	49	-

Zeit	Σ	10	20	30	40	50	60	70	80	90	100	110	>110	V85	Vavg	Vmin	Vmax	Vout
14.01.2020 00:00	2	0	0	0	1	1	0	0	0	0	0	0	0	41	40	38	41	-
14.01.2020 01:00	1	0	0	0	1	0	0	0	0	0	0	0	0	33	33	33	33	-
14.01.2020 02:00	0	0	0	0	0	0	0	0	0	0	0	0	0	0	0	0	0	0
14.01.2020 03:00	0	0	0	0	0	0	0	0	0	0	0	0	0	0	0	0	0	0
14.01.2020 04:00	0	0	0	0	0	0	0	0	0	0	0	0	0	0	0	0	0	0
14.01.2020 05:00	3	0	1	1	0	1	0	0	0	0	0	0	0	41	30	20	41	-
14.01.2020 06:00	1	0	0	0	1	0	0	0	0	0	0	0	0	40	40	40	40	-
14.01.2020 07:00	7	0	0	1	5	1	0	0	0	0	0	0	0	40	35	29	41	-
14.01.2020 08:00	7	0	0	1	5	1	0	0	0	0	0	0	0	39	36	29	41	-
14.01.2020 09:00	7	1	0	3	2	1	0	0	0	0	0	0	0	40	29	10	42	-
14.01.2020 10:00	15	1	1	4	8	1	0	0	0	0	0	0	0	40	31	8	46	-
14.01.2020 11:00	9	0	1	1	4	3	0	0	0	0	0	0	0	41	35	11	41	-
14.01.2020 12:00	15	0	2	4	8	1	0	0	0	0	0	0	0	38	31	13	41	-
14.01.2020 13:00	14	0	0	4	8	2	0	0	0	0	0	0	0	40	35	23	46	-
14.01.2020 14:00	14	0	1	5	4	4	0	0	0	0	0	0	0	42	33	20	43	-
14.01.2020 15:00	26	0	5	9	8	3	1	0	0	0	0	0	0	41	30	11	56	-
14.01.2020 16:00	17	0	1	7	7	2	0	0	0	0	0	0	0	40	32	17	46	-
14.01.2020 17:00	19	0	0	7	9	3	0	0	0	0	0	0	0	44	33	22	45	-
14.01.2020 18:00	14	0	0	7	7	0	0	0	0	0	0	0	0	37	32	27	40	-
14.01.2020 19:00	11	0	1	2	7	1	0	0	0	0	0	0	0	37	32	15	44	-
14.01.2020 20:00	8	0	0	2	5	1	0	0	0	0	0	0	0	36	32	21	42	-
14.01.2020 21:00	2	0	0	0	2	0	0	0	0	0	0	0	0	36	34	32	36	-
14.01.2020 22:00	5	0	0	1	2	2	0	0	0	0	0	0	0	44	39	30	44	-
14.01.2020 23:00	4	0	0	1	3	0	0	0	0	0	0	0	0	35	33	28	35	-

[Di, 14 Jan.]	Σ	10	20	30	40	50	60	70	80	90	100	110	>110	V85	Vavg	Vmin	Vmax	Vout
00:00-06:00	6	0	1	1	2	2	0	0	0	0	0	0	0	41	34	20	41	-
06:00-09:00	15	0	0	2	11	2	0	0	0	0	0	0	0	40	36	29	41	-
15:00-19:00	76	0	6	30	31	8	1	0	0	0	0	0	0	39	32	11	56	-
06:00-22:00	186	2	12	57	90	24	1	0	0	0	0	0	0	40	32	8	56	-
00:00-24:00	201	2	13	60	97	28	1	0	0	0	0	0	0	40	33	8	56	-

Zeit	Σ	10	20	30	40	50	60	70	80	90	100	110	>110	V85	Vavg	Vmin	Vmax	Vout
15.01.2020 00:00	0	0	0	0	0	0	0	0	0	0	0	0	0	0	0	0	0	0
15.01.2020 01:00	0	0	0	0	0	0	0	0	0	0	0	0	0	0	0	0	0	0
15.01.2020 02:00	0	0	0	0	0	0	0	0	0	0	0	0	0	0	0	0	0	0
15.01.2020 03:00	0	0	0	0	0	0	0	0	0	0	0	0	0	0	0	0	0	0
15.01.2020 04:00	0	0	0	0	0	0	0	0	0	0	0	0	0	0	0	0	0	0
15.01.2020 05:00	6	0	1	2	2	1	0	0	0	0	0	0	0	44	31	16	44	-
15.01.2020 06:00	5	0	0	0	4	1	0	0	0	0	0	0	0	48	39	31	48	-
15.01.2020 07:00	4	0	0	0	3	1	0	0	0	0	0	0	0	48	39	33	48	-
15.01.2020 08:00	7	0	1	1	5	0	0	0	0	0	0	0	0	38	31	11	39	-
15.01.2020 09:00	9	0	1	1	7	0	0	0	0	0	0	0	0	39	32	12	39	-
15.01.2020 10:00	4	0	1	2	0	1	0	0	0	0	0	0	0	41	29	16	41	-
15.01.2020 11:00	16	0	2	2	11	1	0	0	0	0	0	0	0	39	32	18	41	-
15.01.2020 12:00	9	0	0	3	5	1	0	0	0	0	0	0	0	37	33	25	41	-
15.01.2020 13:00	11	0	0	1	9	1	0	0	0	0	0	0	0	40	35	23	41	-
15.01.2020 14:00	10	0	0	1	7	2	0	0	0	0	0	0	0	42	35	27	44	-
15.01.2020 15:00	15	0	1	3	9	2	0	0	0	0	0	0	0	40	34	18	46	-
15.01.2020 16:00	28	1	1	11	12	3	0	0	0	0	0	0	0	39	32	6	46	-
15.01.2020 17:00	30	0	1	15	13	1	0	0	0	0	0	0	0	36	30	20	45	-
15.01.2020 18:00	15	0	0	6	6	3	0	0	0	0	0	0	0	41	34	25	42	-
15.01.2020 19:00	9	0	0	2	5	2	0	0	0	0	0	0	0	42	35	24	49	-
15.01.2020 20:00	5	0	1	1	2	1	0	0	0	0	0	0	0	44	32	18	44	-
15.01.2020 21:00	5	0	0	0	4	1	0	0	0	0	0	0	0	42	36	31	42	-
15.01.2020 22:00	5	0	0	1	3	1	0	0	0	0	0	0	0	42	34	25	42	-
15.01.2020 23:00	4	0	0	2	1	1	0	0	0	0	0	0	0	41	32	27	41	-

[Mi, 15 Jan.]	Σ	10	20	30	40	50	60	70	80	90	100	110	>110	V85	Vavg	Vmin	Vmax	Vout
00:00-06:00	6	0	1	2	2	1	0	0	0	0	0	0	0	44	31	16	44	-
06:00-09:00	16	0	1	1	12	2	0	0	0	0	0	0	0	39	35	11	48	-
15:00-19:00	88	1	3	35	40	9	0	0	0	0	0	0	0	39	32	6	46	-
06:00-22:00	182	1	9	49	102	21	0	0	0	0	0	0	0	39	33	6	49	-
00:00-24:00	197	1	10	54	108	24	0	0	0	0	0	0	0	39	33	6	49	-

Zeit	Σ	10	20	30	40	50	60	70	80	90	100	110	>110	V85	Vavg	Vmin	Vmax	Vout
16.01.2020 00:00	0	0	0	0	0	0	0	0	0	0	0	0	0	0	0	0	0	0
16.01.2020 01:00	0	0	0	0	0	0	0	0	0	0	0	0	0	0	0	0	0	0
16.01.2020 02:00	0	0	0	0	0	0	0	0	0	0	0	0	0	0	0	0	0	0
16.01.2020 03:00	0	0	0	0	0	0	0	0	0	0	0	0	0	0	0	0	0	0
16.01.2020 04:00	0	0	0	0	0	0	0	0	0	0	0	0	0	0	0	0	0	0
16.01.2020 05:00	5	0	1	1	3	0	0	0	0	0	0	0	0	40	32	17	40	-
16.01.2020 06:00	0	0	0	0	0	0	0	0	0	0	0	0	0	0	0	0	0	0
16.01.2020 07:00	6	0	0	1	4	1	0	0	0	0	0	0	0	42	34	23	42	-
16.01.2020 08:00	10	1	1	3	5	0	0	0	0	0	0	0	0	37	27	9	39	-
16.01.2020 09:00	8	0	2	2	4	0	0	0	0	0	0	0	0	35	28	13	38	-
16.01.2020 10:00	13	3	4	3	2	1	0	0	0	0	0	0	0	33	21	7	43	-
16.01.2020 11:00	7	0	0	4	2	1	0	0	0	0	0	0	0	37	33	29	46	-
16.01.2020 12:00	13	1	0	4	8	0	0	0	0	0	0	0	0	39	31	10	40	-
16.01.2020 13:00	14	2	1	1	10	0	0	0	0	0	0	0	0	36	29	8	40	-
16.01.2020 14:00	20	0	1	8	8	2	1	0	0	0	0	0	0	41	33	18	51	-
16.01.2020 15:00	23	0	2	6	12	3	0	0	0	0	0	0	0	39	31	15	43	-
16.01.2020 16:00	25	1	1	15	8	0	0	0	0	0	0	0	0	34	28	10	38	-
16.01.2020 17:00	15	0	0	3	11	1	0	0	0	0	0	0	0	38	34	27	44	-
16.01.2020 18:00	12	0	0	4	8	0	0	0	0	0	0	0	0	38	32	23	39	-
16.01.2020 19:00	8	0	0	0	7	1	0	0	0	0	0	0	0	40	36	31	44	-
16.01.2020 20:00	11	0	0	5	5	1	0	0	0	0	0	0	0	39	32	24	42	-
16.01.2020 21:00	6	0	0	2	4	0	0	0	0	0	0	0	0	39	34	30	39	-
16.01.2020 22:00	2	0	0	0	2	0	0	0	0	0	0	0	0	34	33	31	34	-
16.01.2020 23:00	5	0	0	2	1	2	0	0	0	0	0	0	0	43	35	27	43	-

[Do, 16 Jan.]	Σ	10	20	30	40	50	60	70	80	90	100	110	>110	V85	Vavg	Vmin	Vmax	Vout
00:00-06:00	5	0	1	1	3	0	0	0	0	0	0	0	0	40	32	17	40	-
06:00-09:00	16	1	1	4	9	1	0	0	0	0	0	0	0	39	30	9	42	-
15:00-19:00	75	1	3	28	39	4	0	0	0	0	0	0	0	37	31	10	44	-
06:00-22:00	191	8	12	61	98	11	1	0	0	0	0	0	0	38	31	7	51	-
00:00-24:00	203	8	13	64	104	13	1	0	0	0	0	0	0	38	31	7	51	-

Zeit	Σ	10	20	30	40	50	60	70	80	90	100	110	>110	V85	Vavg	Vmin	Vmax	Vout
17.01.2020 00:00	0	0	0	0	0	0	0	0	0	0	0	0	0	0	0	0	0	0
17.01.2020 01:00	0	0	0	0	0	0	0	0	0	0	0	0	0	0	0	0	0	0
17.01.2020 02:00	0	0	0	0	0	0	0	0	0	0	0	0	0	0	0	0	0	0
17.01.2020 03:00	0	0	0	0	0	0	0	0	0	0	0	0	0	0	0	0	0	0
17.01.2020 04:00	0	0	0	0	0	0	0	0	0	0	0	0	0	0	0	0	0	0
17.01.2020 05:00	6	0	0	3	3	0	0	0	0	0	0	0	0	37	32	27	37	-
17.01.2020 06:00	3	0	0	0	1	1	1	0	0	0	0	0	0	51	45	39	51	-
17.01.2020 07:00	5	0	0	2	1	2	0	0	0	0	0	0	0	44	34	22	44	-
17.01.2020 08:00	9	0	0	3	5	1	0	0	0	0	0	0	0	40	33	21	43	-
17.01.2020 09:00	9	0	1	3	3	2	0	0	0	0	0	0	0	41	33	20	44	-
17.01.2020 10:00	13	0	2	4	5	2	0	0	0	0	0	0	0	43	30	14	45	-
17.01.2020 11:00	13	0	1	3	7	2	0	0	0	0	0	0	0	41	33	11	43	-
17.01.2020 12:00	18	1	1	3	11	2	0	0	0	0	0	0	0	37	31	10	44	-
17.01.2020 13:00	23	1	1	8	10	2	1	0	0	0	0	0	0	37	32	9	51	-
17.01.2020 14:00	20	0	0	3	16	1	0	0	0	0	0	0	0	39	35	27	42	-
17.01.2020 15:00	15	0	2	1	10	2	0	0	0	0	0	0	0	40	34	14	46	-
17.01.2020 16:00	17	0	0	3	13	1	0	0	0	0	0	0	0	39	36	28	44	-
17.01.2020 17:00	14	0	0	6	7	1	0	0	0	0	0	0	0	38	32	24	42	-
17.01.2020 18:00	11	0	0	4	5	2	0	0	0	0	0	0	0	41	34	25	45	-
17.01.2020 19:00	16	0	2	3	5	6	0	0	0	0	0	0	0	44	35	12	49	-
17.01.2020 20:00	9	0	0	4	4	0	1	0	0	0	0	0	0	39	35	28	51	-
17.01.2020 21:00	7	0	0	2	4	1	0	0	0	0	0	0	0	38	34	28	41	-
17.01.2020 22:00	3	0	0	2	1	0	0	0	0	0	0	0	0	38	28	21	38	-
17.01.2020 23:00	5	0	0	1	2	2	0	0	0	0	0	0	0	42	35	28	42	-

[Fr, 17 Jan.]	Σ	10	20	30	40	50	60	70	80	90	100	110	>110	V85	Vavg	Vmin	Vmax	Vout
00:00-06:00	6	0	0	3	3	0	0	0	0	0	0	0	0	37	32	27	37	-
06:00-09:00	17	0	0	5	7	4	1	0	0	0	0	0	0	44	35	21	51	-
15:00-19:00	57	0	2	14	35	6	0	0	0	0	0	0	0	40	34	14	46	-
06:00-22:00	202	2	10	52	107	28	3	0	0	0	0	0	0	41	33	9	51	-
00:00-24:00	216	2	10	58	113	30	3	0	0	0	0	0	0	41	33	9	51	-

Zeit	Σ	10	20	30	40	50	60	70	80	90	100	110	>110	V85	Vavg	Vmin	Vmax	Vout
18.01.2020 00:00	3	0	0	0	1	2	0	0	0	0	0	0	0	49	43	36	49	-
18.01.2020 01:00	0	0	0	0	0	0	0	0	0	0	0	0	0	0	0	0	0	0
18.01.2020 02:00	1	0	0	0	1	0	0	0	0	0	0	0	0	35	35	35	35	-
18.01.2020 03:00	0	0	0	0	0	0	0	0	0	0	0	0	0	0	0	0	0	0
18.01.2020 04:00	0	0	0	0	0	0	0	0	0	0	0	0	0	0	0	0	0	0
18.01.2020 05:00	3	0	0	1	2	0	0	0	0	0	0	0	0	37	33	26	37	-
18.01.2020 06:00	2	0	0	0	0	2	0	0	0	0	0	0	0	46	44	41	46	-
18.01.2020 07:00	1	0	0	0	0	1	0	0	0	0	0	0	0	42	42	42	42	-
18.01.2020 08:00	6	0	1	0	4	1	0	0	0	0	0	0	0	41	33	15	41	-
18.01.2020 09:00	13	0	1	4	7	1	0	0	0	0	0	0	0	40	31	19	42	-
18.01.2020 10:00	16	0	1	7	7	1	0	0	0	0	0	0	0	36	31	15	41	-
18.01.2020 11:00	12	0	0	8	3	1	0	0	0	0	0	0	0	40	30	21	42	-
18.01.2020 12:00	12	0	1	3	7	1	0	0	0	0	0	0	0	39	32	11	49	-
18.01.2020 13:00	11	0	1	3	6	1	0	0	0	0	0	0	0	38	31	18	41	-
18.01.2020 14:00	22	0	0	7	9	6	0	0	0	0	0	0	0	42	35	22	47	-
18.01.2020 15:00	11	0	1	2	5	3	0	0	0	0	0	0	0	43	34	17	46	-
18.01.2020 16:00	13	0	1	3	6	3	0	0	0	0	0	0	0	41	34	20	44	-
18.01.2020 17:00	8	0	2	3	3	0	0	0	0	0	0	0	0	37	28	15	37	-
18.01.2020 18:00	12	0	1	4	5	2	0	0	0	0	0	0	0	41	32	17	48	-
18.01.2020 19:00	6	0	0	1	5	0	0	0	0	0	0	0	0	38	34	30	38	-
18.01.2020 20:00	2	0	0	1	1	0	0	0	0	0	0	0	0	31	27	23	31	-
18.01.2020 21:00	5	0	0	1	2	2	0	0	0	0	0	0	0	47	38	30	47	-
18.01.2020 22:00	1	0	0	1	0	0	0	0	0	0	0	0	0	24	24	24	24	-
18.01.2020 23:00	5	0	0	0	4	1	0	0	0	0	0	0	0	41	37	35	41	-

[Sa, 18 Jan.]	Σ	10	20	30	40	50	60	70	80	90	100	110	>110	V85	Vavg	Vmin	Vmax	Vout
00:00-06:00	7	0	0	1	4	2	0	0	0	0	0	0	0	44	37	26	49	-
06:00-09:00	9	0	1	0	4	4	0	0	0	0	0	0	0	42	36	15	46	-
15:00-19:00	44	0	5	12	19	8	0	0	0	0	0	0	0	41	33	15	48	-
06:00-22:00	152	0	10	47	70	25	0	0	0	0	0	0	0	41	33	11	49	-
00:00-24:00	165	0	10	49	78	28	0	0	0	0	0	0	0	41	33	11	49	-

Zeit	Σ	10	20	30	40	50	60	70	80	90	100	110	>110	V85	Vavg	Vmin	Vmax	Vout
19.01.2020 00:00	1	0	0	0	1	0	0	0	0	0	0	0	0	37	37	37	37	-
19.01.2020 01:00	1	0	0	0	1	0	0	0	0	0	0	0	0	40	40	40	40	-
19.01.2020 02:00	1	0	0	0	0	1	0	0	0	0	0	0	0	47	47	47	47	-
19.01.2020 03:00	0	0	0	0	0	0	0	0	0	0	0	0	0	0	0	0	0	0
19.01.2020 04:00	1	0	0	0	0	1	0	0	0	0	0	0	0	49	49	49	49	-
19.01.2020 05:00	0	0	0	0	0	0	0	0	0	0	0	0	0	0	0	0	0	0
19.01.2020 06:00	2	0	0	1	0	1	0	0	0	0	0	0	0	41	31	21	41	-
19.01.2020 07:00	0	0	0	0	0	0	0	0	0	0	0	0	0	0	0	0	0	0
19.01.2020 08:00	4	0	0	0	4	0	0	0	0	0	0	0	0	38	36	34	38	-
19.01.2020 09:00	3	0	1	1	1	0	0	0	0	0	0	0	0	38	25	15	38	-
19.01.2020 10:00	4	0	0	1	2	1	0	0	0	0	0	0	0	45	36	29	45	-
19.01.2020 11:00	4	0	0	2	2	0	0	0	0	0	0	0	0	40	31	24	40	-
19.01.2020 12:00	10	0	0	1	8	1	0	0	0	0	0	0	0	38	37	30	50	-
19.01.2020 13:00	6	0	2	0	0	2	2	0	0	0	0	0	0	51	38	19	51	-
19.01.2020 14:00	6	0	0	3	2	0	1	0	0	0	0	0	0	51	33	23	51	-
19.01.2020 15:00	13	0	3	2	7	1	0	0	0	0	0	0	0	38	30	14	42	-
19.01.2020 16:00	8	0	0	3	5	0	0	0	0	0	0	0	0	38	33	23	39	-
19.01.2020 17:00	7	0	0	0	6	0	1	0	0	0	0	0	0	38	37	32	51	-
19.01.2020 18:00	9	0	0	3	4	2	0	0	0	0	0	0	0	44	34	23	46	-
19.01.2020 19:00	7	0	0	0	4	3	0	0	0	0	0	0	0	44	38	33	46	-
19.01.2020 20:00	6	0	0	0	6	0	0	0	0	0	0	0	0	39	37	32	39	-
19.01.2020 21:00	4	0	0	2	2	0	0	0	0	0	0	0	0	40	32	26	40	-
19.01.2020 22:00	3	0	0	0	2	1	0	0	0	0	0	0	0	47	38	31	47	-
19.01.2020 23:00	0	0	0	0	0	0	0	0	0	0	0	0	0	0	0	0	0	0

[So, 19 Jan.]	Σ	10	20	30	40	50	60	70	80	90	100	110	>110	V85	Vavg	Vmin	Vmax	Vout
00:00-06:00	4	0	0	0	2	2	0	0	0	0	0	0	0	49	43	37	49	-
06:00-09:00	6	0	0	1	4	1	0	0	0	0	0	0	0	41	35	21	41	-
15:00-19:00	37	0	3	8	22	3	1	0	0	0	0	0	0	38	33	14	51	-
06:00-22:00	93	0	6	19	53	11	4	0	0	0	0	0	0	41	34	14	51	-
00:00-24:00	100	0	6	19	57	14	4	0	0	0	0	0	0	42	35	14	51	-

Zeit	Σ	10	20	30	40	50	60	70	80	90	100	110	>110	V85	Vavg	Vmin	Vmax	Vout
20.01.2020 00:00	0	0	0	0	0	0	0	0	0	0	0	0	0	0	0	0	0	0
20.01.2020 01:00	0	0	0	0	0	0	0	0	0	0	0	0	0	0	0	0	0	0
20.01.2020 02:00	0	0	0	0	0	0	0	0	0	0	0	0	0	0	0	0	0	0
20.01.2020 03:00	0	0	0	0	0	0	0	0	0	0	0	0	0	0	0	0	0	0
20.01.2020 04:00	1	0	0	1	0	0	0	0	0	0	0	0	0	30	30	30	30	-
20.01.2020 05:00	1	0	0	0	1	0	0	0	0	0	0	0	0	39	39	39	39	-
20.01.2020 06:00	2	0	0	0	2	0	0	0	0	0	0	0	0	39	37	35	39	-
20.01.2020 07:00	5	0	1	1	2	1	0	0	0	0	0	0	0	50	35	20	50	-
20.01.2020 08:00	9	1	2	3	3	0	0	0	0	0	0	0	0	34	26	10	37	-
20.01.2020 09:00	6	0	0	2	3	1	0	0	0	0	0	0	0	42	33	28	42	-
20.01.2020 10:00	2	0	0	0	2	0	0	0	0	0	0	0	0	39	37	35	39	-
20.01.2020 11:00	13	0	0	3	7	3	0	0	0	0	0	0	0	48	36	29	48	-
20.01.2020 12:00	8	1	0	2	5	0	0	0	0	0	0	0	0	38	31	10	39	-
20.01.2020 13:00	13	0	2	3	5	3	0	0	0	0	0	0	0	44	32	11	47	-
20.01.2020 14:00	13	0	0	2	10	1	0	0	0	0	0	0	0	40	34	25	46	-
20.01.2020 15:00	10	0	0	2	7	1	0	0	0	0	0	0	0	40	35	25	41	-
20.01.2020 16:00	19	0	1	7	8	3	0	0	0	0	0	0	0	41	33	20	47	-
20.01.2020 17:00	27	2	3	7	12	3	0	0	0	0	0	0	0	39	31	6	45	-
20.01.2020 18:00	7	0	0	3	4	0	0	0	0	0	0	0	0	38	33	28	39	-
20.01.2020 19:00	5	0	0	0	4	1	0	0	0	0	0	0	0	50	37	32	50	-
20.01.2020 20:00	9	0	0	1	7	1	0	0	0	0	0	0	0	32	32	27	42	-
20.01.2020 21:00	2	0	0	0	1	1	0	0	0	0	0	0	0	47	41	35	47	-
20.01.2020 22:00	4	0	0	2	2	0	0	0	0	0	0	0	0	39	33	27	39	-
20.01.2020 23:00	1	0	0	1	0	0	0	0	0	0	0	0	0	27	27	27	27	-

[Mo, 20 Jan.]	Σ	10	20	30	40	50	60	70	80	90	100	110	>110	V85	Vavg	Vmin	Vmax	Vout
00:00-06:00	2	0	0	1	1	0	0	0	0	0	0	0	0	39	35	30	39	-
06:00-09:00	16	1	3	4	7	1	0	0	0	0	0	0	0	39	30	10	50	-
15:00-19:00	63	2	4	19	31	7	0	0	0	0	0	0	0	40	32	6	47	-
06:00-22:00	150	4	9	36	82	19	0	0	0	0	0	0	0	40	33	6	50	-
00:00-24:00	157	4	9	40	85	19	0	0	0	0	0	0	0	40	33	6	50	-

Zeit	Σ	10	20	30	40	50	60	70	80	90	100	110	>110	V85	Vavg	Vmin	Vmax	Vout	
21.01.2020 00:00	0	0	0	0	0	0	0	0	0	0	0	0	0	0	0	0	0	0	0
21.01.2020 01:00	0	0	0	0	0	0	0	0	0	0	0	0	0	0	0	0	0	0	0
21.01.2020 02:00	0	0	0	0	0	0	0	0	0	0	0	0	0	0	0	0	0	0	0
21.01.2020 03:00	0	0	0	0	0	0	0	0	0	0	0	0	0	0	0	0	0	0	0
21.01.2020 04:00	0	0	0	0	0	0	0	0	0	0	0	0	0	0	0	0	0	0	0
21.01.2020 05:00	0	0	0	0	0	0	0	0	0	0	0	0	0	0	0	0	0	0	0
21.01.2020 06:00	8	0	0	2	4	1	1	0	0	0	0	0	0	42	35	24	52	-	
21.01.2020 07:00	6	0	0	2	3	1	0	0	0	0	0	0	0	41	33	26	41	-	
21.01.2020 08:00	1	0	0	0	1	0	0	0	0	0	0	0	0	32	32	32	32	-	

[Di, 21 Jan.]	Σ	10	20	30	40	50	60	70	80	90	100	110	>110	V85	Vavg	Vmin	Vmax	Vout
00:00-06:00	0	0	0	0	0	0	0	0	0	0	0	0	0	-	-	-	-	-
06:00-09:00	15	0	0	4	8	2	1	0	0	0	0	0	0	41	34	24	52	-
15:00-19:00	0	0	0	0	0	0	0	0	0	0	0	0	0	-	-	-	-	-
06:00-22:00	15	0	0	4	8	2	1	0	0	0	0	0	0	41	34	24	52	-
00:00-24:00	15	0	0	4	8	2	1	0	0	0	0	0	0	41	34	24	52	-