

Autor

Institution Stadt Wadern
 Abteilung Ortspolizeibehörde
 Straße Marktplatz 13
 PLZ 66687
 Stadt Wadern
 Land Deutschland
 Ansprechpartner Verkehrsüberwachung
 Telefon +496871-507255
 E-Mail verkehrsuueberwachung@wadern.de



Erstellt mit **DataCollect Webreporter** Version 1.0 am 18.02.2020 12:13:44

Messstelle

Name Hüttenwäldch.
 Rtg. kommend (Name)
 Rtg. gehend (Name)
 Vmax StVO 
 Kommentar
 Gerätetyp **DSD**

Zeitbereich

Startdatum 03.02.2020 14:00
 Enddatum 11.02.2020 20:59
 Tage Mo, Di, Mi, Do, Fr, Sa, So
 Zeitintervall 60 Minuten
 Zeitfenster / Tag 00:00 - 23:59

Geschwindigkeitsklassen [V in km/h]

Zeit	Σ	10	20	30	40	50	60	70	80	90	100	110	>110
00:00-06:00	40	0	5	7	22	6	0	0	0	0	0	0	0
06:00-09:00	140	1	12	40	60	27	0	0	0	0	0	0	0
15:00-19:00	504	4	44	155	253	42	6	0	0	0	0	0	0
06:00-22:00	1336	14	102	380	688	140	12	0	0	0	0	0	0
00:00-24:00	1409	14	108	395	732	148	12	0	0	0	0	0	0

Geschwindigkeitskennzahlen [V in km/h]

DSD SAFETY Erfolg

Vmin	Vavg	Vmax	V15	V50	V85	Vexc %
5	32	57	25	33	40	63.3

Vin	Vout	Vred	Vred %
32	-	-	-

Beschreibungen

Vmin: Minimale Geschwindigkeit
 Vavg: Durchschnittliche Geschwindigkeit
 Vmax: Maximale Geschwindigkeit
 V15: Grenzggeschwindigkeit für die ersten 15% der Fahrzeuge
 V50: Grenzggeschwindigkeit für die ersten 50% der Fahrzeuge

V85: Grenzggeschwindigkeit für die ersten 85% der Fahrzeuge
 Vexc %: Geschwindigkeitsüberschreitung in %
 Vin: Durchschnittliche Eintrittsggeschwindigkeit
 Vout: Durchschnittliche Austrittsggeschwindigkeit
 Vred: Durchschnittliche Reduktion der Geschwindigkeit zwischen Eintritt und Austritt

Autor

Institution	Stadt Wadern
Abteilung	Ortspolizeibehörde
Straße	Marktplatz 13
PLZ	66687
Stadt	Wadern
Land	Deutschland
Ansprechpartner	Verkehrsüberwachung
Telefon	+496871-507255
E-Mail	verkehrsueberwachung@wadern.de

Erstellt mit **DataCollect Webreporter** Version 1.0 am 18.02.2020 12:13:44

Messtelle

Name	Hüttenwäldch.
Rtg. kommend (Name)	
Rtg. gehend (Name)	
Vmax StVO	
Kommentar	
Gerätetyp	DSD

Zeitbereich

Startdatum	03.02.2020 14:00
Enddatum	11.02.2020 20:59
Tage	Mo, Di, Mi, Do, Fr, Sa, So
Zeitintervall	60 Minuten
Zeitfenster / Tag	00:00 - 23:59

Verkehrsmengen Ganglinie

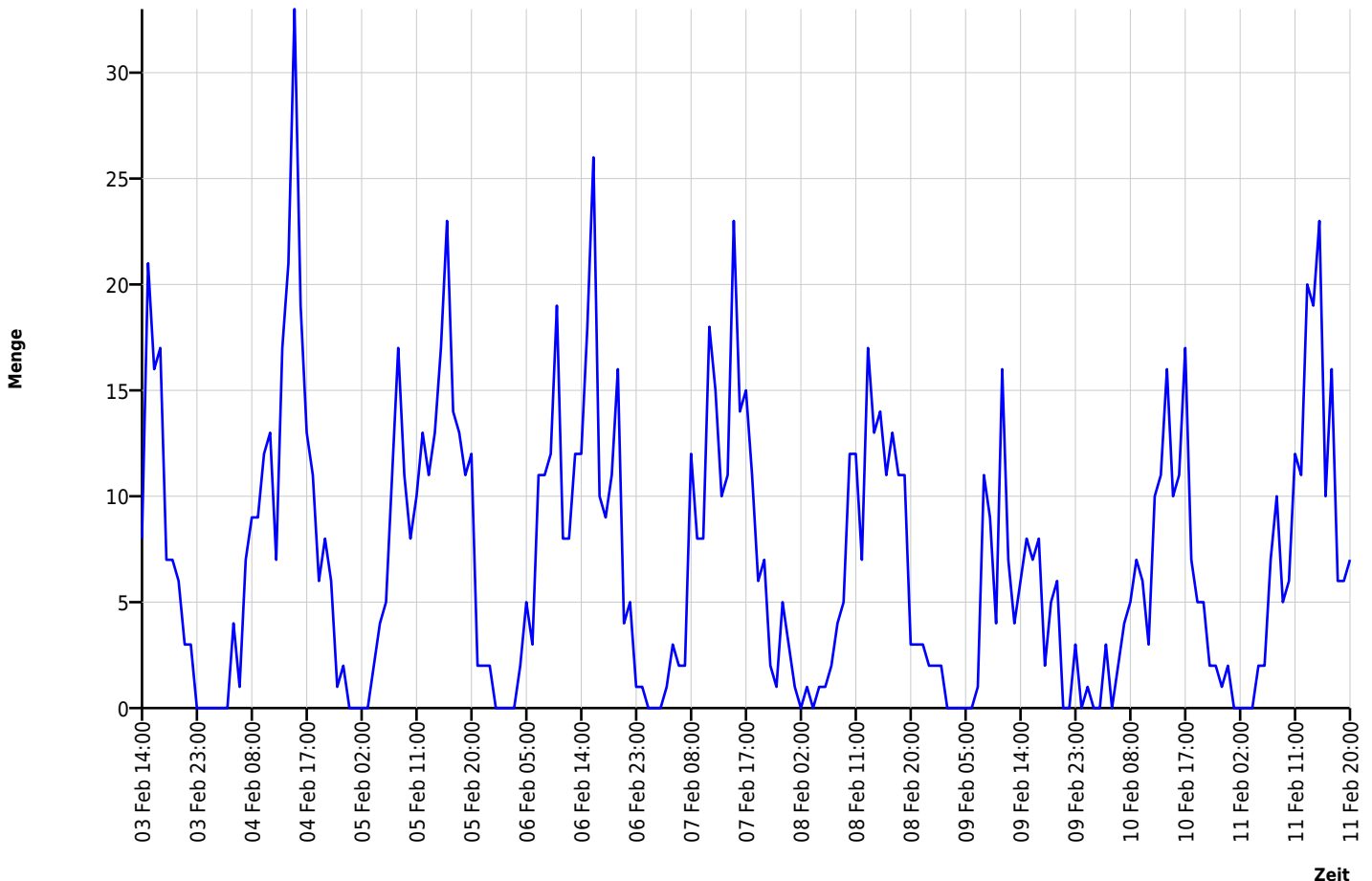

Autor

Institution	Stadt Wadern
Abteilung	Ortspolizeibehörde
Straße	Marktplatz 13
PLZ	66687
Stadt	Wadern
Land	Deutschland
Ansprechpartner	Verkehrsüberwachung
Telefon	+496871-507255
E-Mail	verkehrsueberwachung@wadern.de



Erstellt mit **DataCollect Webreporter** Version 1.0 am 18.02.2020 12:13:44

Messtelle

Name	Hüttenwäldch.
Rtg. kommend (Name)	
Rtg. gehend (Name)	
Vmax StVO	
Kommentar	
Gerätetyp	DSD

Zeitbereich

Startdatum	03.02.2020 14:00
Enddatum	11.02.2020 20:59
Tage	Mo, Di, Mi, Do, Fr, Sa, So
Zeitintervall	60 Minuten
Zeitfenster / Tag	00:00 - 23:59

Geschwindigkeits-Diagramm

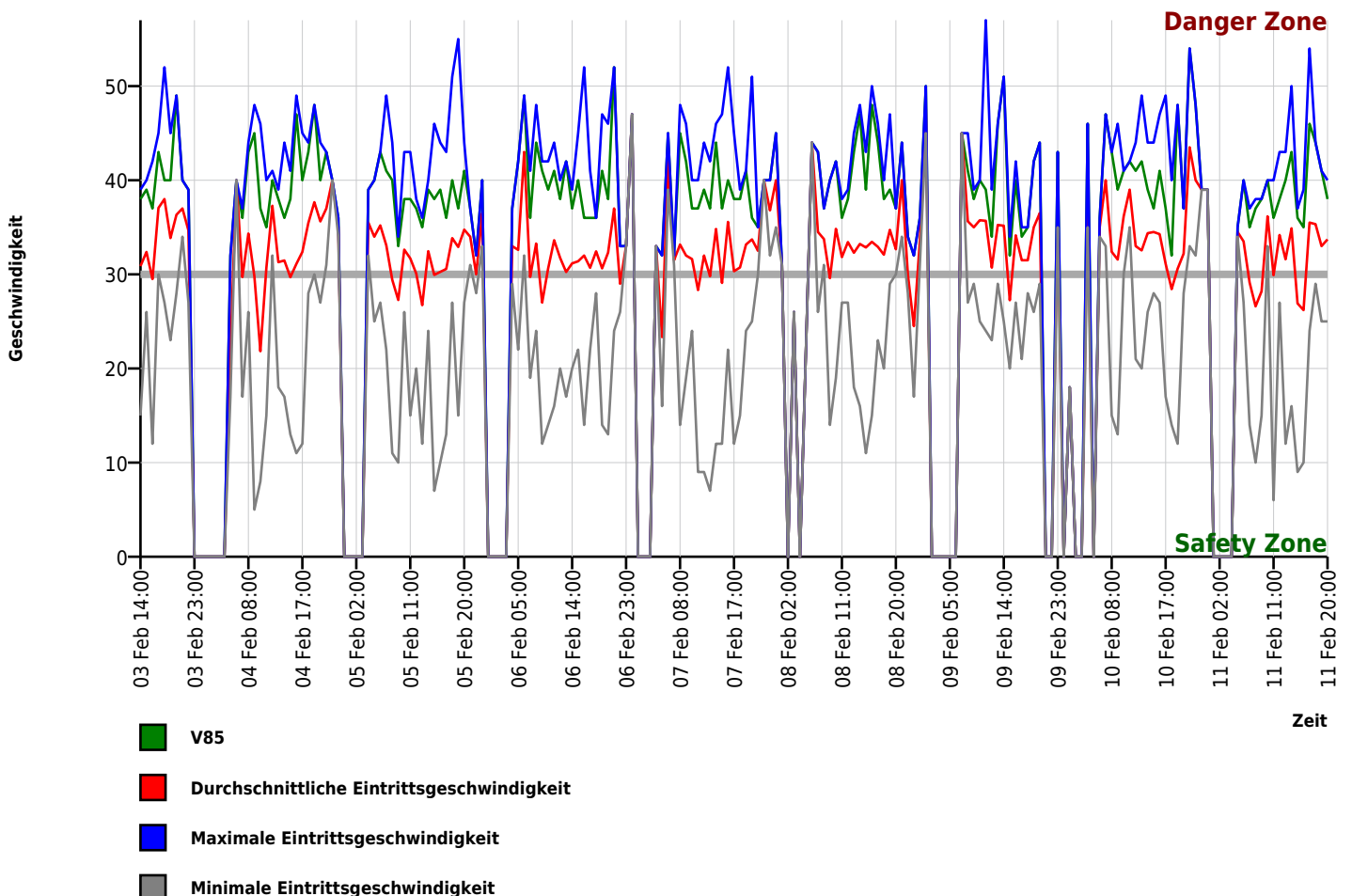

Autor

Institution Stadt Wadern
Abteilung Ortspolizeibehörde
Straße Marktplatz 13
PLZ 66687
Stadt Wadern
Land Deutschland
Ansprechpartner Verkehrsüberwachung
Telefon +496871-507255
E-Mail verkehrsueberwachung@wadern.de



Erstellt mit **DataCollect Webreporter** Version 1.0 am 18.02.2020 12:13:44

Messtelle

Name Hüttenwäldch.
Rtg. kommend (Name)
Rtg. gehend (Name)
Vmax StVO 
Kommentar
Gerätetyp **DSD**

Zeitbereich

Startdatum 03.02.2020 14:00
Enddatum 11.02.2020 20:59
Tage Mo, Di, Mi, Do, Fr, Sa, So
Zeitintervall 60 Minuten
Zeitfenster / Tag 00:00 - 23:59

Geschwindigkeits-Histogramm

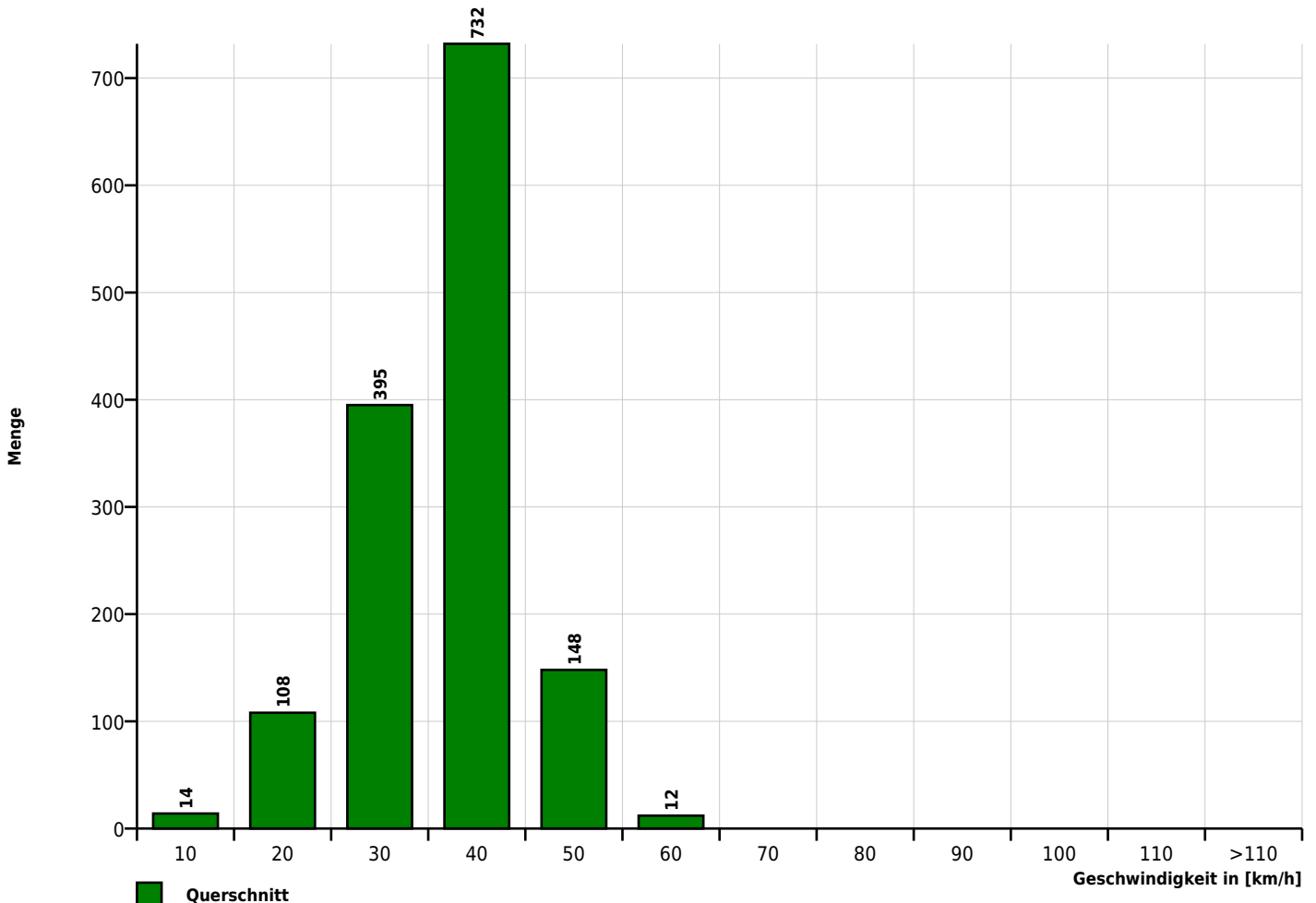

Zeit	Σ	10	20	30	40	50	60	70	80	90	100	110	>110	V85	Vavg	Vmin	Vmax	Vout
03.02.2020 14:00	8	0	1	2	5	0	0	0	0	0	0	0	0	38	31	15	39	-
03.02.2020 15:00	21	0	0	9	12	0	0	0	0	0	0	0	0	39	32	26	40	-
03.02.2020 16:00	16	0	1	9	4	2	0	0	0	0	0	0	0	37	30	12	42	-
03.02.2020 17:00	17	0	0	1	13	3	0	0	0	0	0	0	0	43	37	30	45	-
03.02.2020 18:00	7	0	0	1	5	0	1	0	0	0	0	0	0	40	38	27	52	-
03.02.2020 19:00	7	0	0	1	5	1	0	0	0	0	0	0	0	40	34	23	45	-
03.02.2020 20:00	6	0	0	2	3	1	0	0	0	0	0	0	0	49	36	28	49	-
03.02.2020 21:00	3	0	0	0	3	0	0	0	0	0	0	0	0	40	37	34	40	-
03.02.2020 22:00	3	0	0	1	2	0	0	0	0	0	0	0	0	39	35	27	39	-
03.02.2020 23:00	0	0	0	0	0	0	0	0	0	0	0	0	0	0	0	0	0	0

[Mo, 3 Feb.]	Σ	10	20	30	40	50	60	70	80	90	100	110	>110	V85	Vavg	Vmin	Vmax	Vout
00:00-06:00	0	0	0	0	0	0	0	0	0	0	0	0	0	-	-	-	-	-
06:00-09:00	0	0	0	0	0	0	0	0	0	0	0	0	0	-	-	-	-	-
15:00-19:00	61	0	1	20	34	5	1	0	0	0	0	0	0	39	34	12	52	-
06:00-22:00	85	0	2	25	50	7	1	0	0	0	0	0	0	40	34	12	52	-
00:00-24:00	88	0	2	26	52	7	1	0	0	0	0	0	0	39	34	12	52	-

Zeit	Σ	10	20	30	40	50	60	70	80	90	100	110	>110	V85	Vavg	Vmin	Vmax	Vout	
04.02.2020 00:00	0	0	0	0	0	0	0	0	0	0	0	0	0	0	0	0	0	0	0
04.02.2020 01:00	0	0	0	0	0	0	0	0	0	0	0	0	0	0	0	0	0	0	0
04.02.2020 02:00	0	0	0	0	0	0	0	0	0	0	0	0	0	0	0	0	0	0	0
04.02.2020 03:00	0	0	0	0	0	0	0	0	0	0	0	0	0	0	0	0	0	0	0
04.02.2020 04:00	0	0	0	0	0	0	0	0	0	0	0	0	0	0	0	0	0	0	0
04.02.2020 05:00	4	0	3	0	1	0	0	0	0	0	0	0	0	32	22	17	32	-	-
04.02.2020 06:00	1	0	0	0	1	0	0	0	0	0	0	0	0	40	40	40	40	-	-
04.02.2020 07:00	7	0	2	0	5	0	0	0	0	0	0	0	0	36	30	17	37	-	-
04.02.2020 08:00	9	0	0	3	4	2	0	0	0	0	0	0	0	43	34	26	44	-	-
04.02.2020 09:00	9	1	1	2	3	2	0	0	0	0	0	0	0	45	30	5	48	-	-
04.02.2020 10:00	12	2	5	2	2	1	0	0	0	0	0	0	0	37	22	8	46	-	-
04.02.2020 11:00	13	0	1	2	10	0	0	0	0	0	0	0	0	35	31	15	40	-	-
04.02.2020 12:00	7	0	0	0	6	1	0	0	0	0	0	0	0	40	37	32	41	-	-
04.02.2020 13:00	17	0	1	5	11	0	0	0	0	0	0	0	0	38	31	18	39	-	-
04.02.2020 14:00	21	0	1	8	10	2	0	0	0	0	0	0	0	36	31	17	44	-	-
04.02.2020 15:00	33	0	5	11	15	2	0	0	0	0	0	0	0	38	30	13	41	-	-
04.02.2020 16:00	19	0	4	5	5	5	0	0	0	0	0	0	0	47	31	11	49	-	-
04.02.2020 17:00	13	0	2	3	7	1	0	0	0	0	0	0	0	40	32	12	45	-	-
04.02.2020 18:00	11	0	0	5	3	3	0	0	0	0	0	0	0	43	35	28	44	-	-
04.02.2020 19:00	6	0	0	1	4	1	0	0	0	0	0	0	0	48	38	30	48	-	-
04.02.2020 20:00	8	0	0	3	4	1	0	0	0	0	0	0	0	40	36	27	44	-	-
04.02.2020 21:00	6	0	0	0	4	2	0	0	0	0	0	0	0	43	37	31	43	-	-
04.02.2020 22:00	1	0	0	0	1	0	0	0	0	0	0	0	0	40	40	40	40	-	-
04.02.2020 23:00	2	0	0	0	2	0	0	0	0	0	0	0	0	36	35	34	36	-	-

[Di, 4 Feb.]	Σ	10	20	30	40	50	60	70	80	90	100	110	>110	V85	Vavg	Vmin	Vmax	Vout	
00:00-06:00	4	0	3	0	1	0	0	0	0	0	0	0	0	32	22	17	32	-	-
06:00-09:00	17	0	2	3	10	2	0	0	0	0	0	0	0	40	33	17	44	-	-
15:00-19:00	76	0	11	24	30	11	0	0	0	0	0	0	0	40	31	11	49	-	-
06:00-22:00	192	3	22	50	94	23	0	0	0	0	0	0	0	40	32	5	49	-	-
00:00-24:00	199	3	25	50	98	23	0	0	0	0	0	0	0	40	31	5	49	-	-

Zeit	Σ	10	20	30	40	50	60	70	80	90	100	110	>110	V85	Vavg	Vmin	Vmax	Vout
05.02.2020 00:00	0	0	0	0	0	0	0	0	0	0	0	0	0	0	0	0	0	0
05.02.2020 01:00	0	0	0	0	0	0	0	0	0	0	0	0	0	0	0	0	0	0
05.02.2020 02:00	0	0	0	0	0	0	0	0	0	0	0	0	0	0	0	0	0	0
05.02.2020 03:00	0	0	0	0	0	0	0	0	0	0	0	0	0	0	0	0	0	0
05.02.2020 04:00	2	0	0	0	2	0	0	0	0	0	0	0	0	39	36	32	39	-
05.02.2020 05:00	4	0	0	1	3	0	0	0	0	0	0	0	0	40	34	25	40	-
05.02.2020 06:00	5	0	0	2	1	2	0	0	0	0	0	0	0	43	35	27	43	-
05.02.2020 07:00	11	0	0	5	4	2	0	0	0	0	0	0	0	41	33	22	49	-
05.02.2020 08:00	17	0	4	3	8	2	0	0	0	0	0	0	0	40	29	11	44	-
05.02.2020 09:00	11	2	0	4	5	0	0	0	0	0	0	0	0	33	27	10	34	-
05.02.2020 10:00	8	0	0	3	4	1	0	0	0	0	0	0	0	38	33	26	43	-
05.02.2020 11:00	10	0	1	1	7	1	0	0	0	0	0	0	0	38	32	15	43	-
05.02.2020 12:00	13	0	1	5	7	0	0	0	0	0	0	0	0	37	30	20	38	-
05.02.2020 13:00	11	0	2	5	4	0	0	0	0	0	0	0	0	35	27	12	36	-
05.02.2020 14:00	13	0	0	5	8	0	0	0	0	0	0	0	0	39	32	24	40	-
05.02.2020 15:00	17	1	2	5	8	1	0	0	0	0	0	0	0	38	30	7	46	-
05.02.2020 16:00	23	1	3	5	13	1	0	0	0	0	0	0	0	39	30	10	44	-
05.02.2020 17:00	14	0	2	2	9	1	0	0	0	0	0	0	0	36	31	13	43	-
05.02.2020 18:00	13	0	0	4	8	0	1	0	0	0	0	0	0	40	34	27	51	-
05.02.2020 19:00	11	0	1	2	7	0	1	0	0	0	0	0	0	37	33	15	55	-
05.02.2020 20:00	12	0	0	4	6	2	0	0	0	0	0	0	0	41	35	27	44	-
05.02.2020 21:00	2	0	0	0	2	0	0	0	0	0	0	0	0	37	34	31	37	-
05.02.2020 22:00	2	0	0	1	1	0	0	0	0	0	0	0	0	32	30	28	32	-
05.02.2020 23:00	2	0	0	0	2	0	0	0	0	0	0	0	0	40	37	33	40	-

[Mi, 5 Feb.]	Σ	10	20	30	40	50	60	70	80	90	100	110	>110	V85	Vavg	Vmin	Vmax	Vout
00:00-06:00	6	0	0	1	5	0	0	0	0	0	0	0	0	40	35	25	40	-
06:00-09:00	33	0	4	10	13	6	0	0	0	0	0	0	0	42	32	11	49	-
15:00-19:00	67	2	7	16	38	3	1	0	0	0	0	0	0	38	31	7	51	-
06:00-22:00	191	4	16	55	101	13	2	0	0	0	0	0	0	38	31	7	55	-
00:00-24:00	201	4	16	57	109	13	2	0	0	0	0	0	0	38	31	7	55	-

Zeit	Σ	10	20	30	40	50	60	70	80	90	100	110	>110	V85	Vavg	Vmin	Vmax	Vout
06.02.2020 00:00	0	0	0	0	0	0	0	0	0	0	0	0	0	0	0	0	0	0
06.02.2020 01:00	0	0	0	0	0	0	0	0	0	0	0	0	0	0	0	0	0	0
06.02.2020 02:00	0	0	0	0	0	0	0	0	0	0	0	0	0	0	0	0	0	0
06.02.2020 03:00	0	0	0	0	0	0	0	0	0	0	0	0	0	0	0	0	0	0
06.02.2020 04:00	2	0	0	1	1	0	0	0	0	0	0	0	0	37	33	29	37	-
06.02.2020 05:00	5	0	0	2	2	1	0	0	0	0	0	0	0	42	33	22	42	-
06.02.2020 06:00	3	0	0	0	1	2	0	0	0	0	0	0	0	49	43	32	49	-
06.02.2020 07:00	11	0	1	6	3	1	0	0	0	0	0	0	0	36	30	19	41	-
06.02.2020 08:00	11	0	0	6	2	3	0	0	0	0	0	0	0	44	33	24	48	-
06.02.2020 09:00	12	0	4	2	4	2	0	0	0	0	0	0	0	41	27	12	42	-
06.02.2020 10:00	19	0	3	5	10	1	0	0	0	0	0	0	0	39	31	14	42	-
06.02.2020 11:00	8	0	1	0	5	2	0	0	0	0	0	0	0	41	34	16	44	-
06.02.2020 12:00	8	0	1	2	5	0	0	0	0	0	0	0	0	38	32	20	40	-
06.02.2020 13:00	12	0	2	3	5	2	0	0	0	0	0	0	0	42	30	17	42	-
06.02.2020 14:00	12	0	1	4	7	0	0	0	0	0	0	0	0	37	31	20	39	-
06.02.2020 15:00	18	0	0	8	8	2	0	0	0	0	0	0	0	40	31	22	45	-
06.02.2020 16:00	26	0	2	8	14	1	1	0	0	0	0	0	0	36	32	14	52	-
06.02.2020 17:00	10	0	0	6	3	1	0	0	0	0	0	0	0	36	31	22	41	-
06.02.2020 18:00	9	0	0	2	7	0	0	0	0	0	0	0	0	36	32	28	36	-
06.02.2020 19:00	11	0	1	6	2	2	0	0	0	0	0	0	0	41	31	14	47	-
06.02.2020 20:00	16	0	1	4	9	2	0	0	0	0	0	0	0	38	32	13	46	-
06.02.2020 21:00	4	0	0	1	2	0	1	0	0	0	0	0	0	52	37	24	52	-
06.02.2020 22:00	5	0	0	4	1	0	0	0	0	0	0	0	0	33	29	26	33	-
06.02.2020 23:00	1	0	0	0	1	0	0	0	0	0	0	0	0	33	33	33	33	-

[Do, 6 Feb.]	Σ	10	20	30	40	50	60	70	80	90	100	110	>110	V85	Vavg	Vmin	Vmax	Vout
00:00-06:00	7	0	0	3	3	1	0	0	0	0	0	0	0	37	33	22	42	-
06:00-09:00	25	0	1	12	6	6	0	0	0	0	0	0	0	44	33	19	49	-
15:00-19:00	63	0	2	24	32	4	1	0	0	0	0	0	0	36	32	14	52	-
06:00-22:00	190	0	17	63	87	21	2	0	0	0	0	0	0	39	32	12	52	-
00:00-24:00	203	0	17	70	92	22	2	0	0	0	0	0	0	39	31	12	52	-

Zeit	Σ	10	20	30	40	50	60	70	80	90	100	110	>110	V85	Vavg	Vmin	Vmax	Vout
07.02.2020 00:00	1	0	0	0	0	1	0	0	0	0	0	0	0	47	47	47	47	-
07.02.2020 01:00	0	0	0	0	0	0	0	0	0	0	0	0	0	0	0	0	0	0
07.02.2020 02:00	0	0	0	0	0	0	0	0	0	0	0	0	0	0	0	0	0	0
07.02.2020 03:00	0	0	0	0	0	0	0	0	0	0	0	0	0	0	0	0	0	0
07.02.2020 04:00	1	0	0	0	1	0	0	0	0	0	0	0	0	33	33	33	33	-
07.02.2020 05:00	3	0	1	1	1	0	0	0	0	0	0	0	0	32	23	16	32	-
07.02.2020 06:00	2	0	0	0	1	1	0	0	0	0	0	0	0	45	42	39	45	-
07.02.2020 07:00	2	0	0	0	2	0	0	0	0	0	0	0	0	32	32	31	32	-
07.02.2020 08:00	12	0	1	4	4	3	0	0	0	0	0	0	0	45	33	14	48	-
07.02.2020 09:00	8	0	1	2	3	2	0	0	0	0	0	0	0	42	32	19	46	-
07.02.2020 10:00	8	0	0	3	5	0	0	0	0	0	0	0	0	37	32	24	40	-
07.02.2020 11:00	18	1	2	7	8	0	0	0	0	0	0	0	0	37	28	9	40	-
07.02.2020 12:00	15	1	0	5	8	1	0	0	0	0	0	0	0	39	32	9	44	-
07.02.2020 13:00	10	1	1	2	5	1	0	0	0	0	0	0	0	37	30	7	42	-
07.02.2020 14:00	11	0	1	1	5	4	0	0	0	0	0	0	0	44	35	12	46	-
07.02.2020 15:00	23	0	4	7	11	1	0	0	0	0	0	0	0	37	29	12	47	-
07.02.2020 16:00	14	0	0	4	8	1	1	0	0	0	0	0	0	40	36	22	52	-
07.02.2020 17:00	15	0	4	0	10	1	0	0	0	0	0	0	0	38	30	12	45	-
07.02.2020 18:00	11	0	2	2	7	0	0	0	0	0	0	0	0	38	31	15	39	-
07.02.2020 19:00	6	0	0	2	3	1	0	0	0	0	0	0	0	41	33	24	41	-
07.02.2020 20:00	7	0	0	3	3	0	1	0	0	0	0	0	0	36	34	25	51	-
07.02.2020 21:00	2	0	0	1	1	0	0	0	0	0	0	0	0	35	33	30	35	-
07.02.2020 22:00	1	0	0	0	1	0	0	0	0	0	0	0	0	40	40	40	40	-
07.02.2020 23:00	5	0	0	0	5	0	0	0	0	0	0	0	0	40	37	32	40	-

[Fr, 7 Feb.]	Σ	10	20	30	40	50	60	70	80	90	100	110	>110	V85	Vavg	Vmin	Vmax	Vout
00:00-06:00	5	0	1	1	2	1	0	0	0	0	0	0	0	47	30	16	47	-
06:00-09:00	16	0	1	4	7	4	0	0	0	0	0	0	0	45	34	14	48	-
15:00-19:00	63	0	10	13	36	3	1	0	0	0	0	0	0	38	31	12	52	-
06:00-22:00	164	3	16	43	84	16	2	0	0	0	0	0	0	39	32	7	52	-
00:00-24:00	175	3	17	44	92	17	2	0	0	0	0	0	0	40	32	7	52	-

Zeit	Σ	10	20	30	40	50	60	70	80	90	100	110	>110	V85	Vavg	Vmin	Vmax	Vout
08.02.2020 00:00	3	0	0	0	2	1	0	0	0	0	0	0	0	45	40	35	45	-
08.02.2020 01:00	1	0	0	0	1	0	0	0	0	0	0	0	0	31	31	31	31	-
08.02.2020 02:00	0	0	0	0	0	0	0	0	0	0	0	0	0	0	0	0	0	0
08.02.2020 03:00	1	0	0	1	0	0	0	0	0	0	0	0	0	26	26	26	26	-
08.02.2020 04:00	0	0	0	0	0	0	0	0	0	0	0	0	0	0	0	0	0	0
08.02.2020 05:00	1	0	0	1	0	0	0	0	0	0	0	0	0	22	22	22	22	-
08.02.2020 06:00	1	0	0	0	0	1	0	0	0	0	0	0	0	44	44	44	44	-
08.02.2020 07:00	2	0	0	1	0	1	0	0	0	0	0	0	0	43	35	26	43	-
08.02.2020 08:00	4	0	0	0	4	0	0	0	0	0	0	0	0	37	34	31	37	-
08.02.2020 09:00	5	0	1	1	3	0	0	0	0	0	0	0	0	40	30	14	40	-
08.02.2020 10:00	12	0	1	2	6	3	0	0	0	0	0	0	0	42	35	19	42	-
08.02.2020 11:00	12	0	0	5	7	0	0	0	0	0	0	0	0	36	32	27	38	-
08.02.2020 12:00	7	0	0	2	5	0	0	0	0	0	0	0	0	38	33	27	39	-
08.02.2020 13:00	17	0	1	6	7	3	0	0	0	0	0	0	0	43	32	18	45	-
08.02.2020 14:00	13	0	2	3	5	3	0	0	0	0	0	0	0	47	33	16	48	-
08.02.2020 15:00	14	0	1	3	9	1	0	0	0	0	0	0	0	39	33	11	43	-
08.02.2020 16:00	11	0	2	2	4	3	0	0	0	0	0	0	0	48	33	15	50	-
08.02.2020 17:00	13	0	0	6	4	3	0	0	0	0	0	0	0	44	33	23	46	-
08.02.2020 18:00	11	0	1	2	8	0	0	0	0	0	0	0	0	38	32	20	40	-
08.02.2020 19:00	11	0	0	2	8	1	0	0	0	0	0	0	0	39	35	29	47	-
08.02.2020 20:00	3	0	0	1	2	0	0	0	0	0	0	0	0	37	33	30	37	-
08.02.2020 21:00	3	0	0	0	1	2	0	0	0	0	0	0	0	44	40	34	44	-
08.02.2020 22:00	3	0	0	2	1	0	0	0	0	0	0	0	0	34	30	28	34	-
08.02.2020 23:00	2	0	1	0	1	0	0	0	0	0	0	0	0	32	25	17	32	-

[Sa, 8 Feb.]	Σ	10	20	30	40	50	60	70	80	90	100	110	>110	V85	Vavg	Vmin	Vmax	Vout
00:00-06:00	6	0	0	2	3	1	0	0	0	0	0	0	0	45	33	22	45	-
06:00-09:00	7	0	0	1	4	2	0	0	0	0	0	0	0	43	35	26	44	-
15:00-19:00	49	0	4	13	25	7	0	0	0	0	0	0	0	40	33	11	50	-
06:00-22:00	139	0	9	36	73	21	0	0	0	0	0	0	0	41	33	11	50	-
00:00-24:00	150	0	10	40	78	22	0	0	0	0	0	0	0	40	33	11	50	-

Zeit	Σ	10	20	30	40	50	60	70	80	90	100	110	>110	V85	Vavg	Vmin	Vmax	Vout
09.02.2020 00:00	2	0	0	0	2	0	0	0	0	0	0	0	0	36	34	31	36	-
09.02.2020 01:00	2	0	0	0	0	2	0	0	0	0	0	0	0	50	48	45	50	-
09.02.2020 02:00	0	0	0	0	0	0	0	0	0	0	0	0	0	0	0	0	0	0
09.02.2020 03:00	0	0	0	0	0	0	0	0	0	0	0	0	0	0	0	0	0	0
09.02.2020 04:00	0	0	0	0	0	0	0	0	0	0	0	0	0	0	0	0	0	0
09.02.2020 05:00	0	0	0	0	0	0	0	0	0	0	0	0	0	0	0	0	0	0
09.02.2020 06:00	0	0	0	0	0	0	0	0	0	0	0	0	0	0	0	0	0	0
09.02.2020 07:00	1	0	0	0	0	1	0	0	0	0	0	0	0	45	45	45	45	-
09.02.2020 08:00	11	0	0	3	5	3	0	0	0	0	0	0	0	41	36	27	45	-
09.02.2020 09:00	9	0	0	1	8	0	0	0	0	0	0	0	0	38	35	29	39	-
09.02.2020 10:00	4	0	0	1	3	0	0	0	0	0	0	0	0	40	36	25	40	-
09.02.2020 11:00	16	0	0	2	13	0	1	0	0	0	0	0	0	39	36	24	57	-
09.02.2020 12:00	7	0	0	2	5	0	0	0	0	0	0	0	0	34	31	23	39	-
09.02.2020 13:00	4	0	0	1	2	1	0	0	0	0	0	0	0	46	35	29	46	-
09.02.2020 14:00	6	0	0	2	2	1	1	0	0	0	0	0	0	51	35	25	51	-
09.02.2020 15:00	8	0	1	4	3	0	0	0	0	0	0	0	0	32	27	20	34	-
09.02.2020 16:00	7	0	0	3	3	1	0	0	0	0	0	0	0	40	34	27	42	-
09.02.2020 17:00	8	0	0	2	6	0	0	0	0	0	0	0	0	34	32	21	35	-
09.02.2020 18:00	2	0	0	1	1	0	0	0	0	0	0	0	0	35	32	28	35	-
09.02.2020 19:00	5	0	0	2	1	2	0	0	0	0	0	0	0	42	35	26	42	-
09.02.2020 20:00	6	0	0	1	4	1	0	0	0	0	0	0	0	44	37	29	44	-
09.02.2020 21:00	0	0	0	0	0	0	0	0	0	0	0	0	0	0	0	0	0	0
09.02.2020 22:00	0	0	0	0	0	0	0	0	0	0	0	0	0	0	0	0	0	0
09.02.2020 23:00	3	0	0	0	2	1	0	0	0	0	0	0	0	43	38	35	43	-

[So, 9 Feb.]	Σ	10	20	30	40	50	60	70	80	90	100	110	>110	V85	Vavg	Vmin	Vmax	Vout
00:00-06:00	4	0	0	0	2	2	0	0	0	0	0	0	0	50	41	31	50	-
06:00-09:00	12	0	0	3	5	4	0	0	0	0	0	0	0	45	36	27	45	-
15:00-19:00	25	0	1	10	13	1	0	0	0	0	0	0	0	35	31	20	42	-
06:00-22:00	94	0	1	25	56	10	2	0	0	0	0	0	0	40	34	20	57	-
00:00-24:00	101	0	1	25	60	13	2	0	0	0	0	0	0	40	34	20	57	-

Zeit	Σ	10	20	30	40	50	60	70	80	90	100	110	>110	V85	Vavg	Vmin	Vmax	Vout
10.02.2020 00:00	0	0	0	0	0	0	0	0	0	0	0	0	0	0	0	0	0	0
10.02.2020 01:00	1	0	1	0	0	0	0	0	0	0	0	0	0	18	18	18	18	-
10.02.2020 02:00	0	0	0	0	0	0	0	0	0	0	0	0	0	0	0	0	0	0
10.02.2020 03:00	0	0	0	0	0	0	0	0	0	0	0	0	0	0	0	0	0	0
10.02.2020 04:00	3	0	0	0	2	1	0	0	0	0	0	0	0	46	39	35	46	-
10.02.2020 05:00	0	0	0	0	0	0	0	0	0	0	0	0	0	0	0	0	0	0
10.02.2020 06:00	2	0	0	0	2	0	0	0	0	0	0	0	0	36	35	34	36	-
10.02.2020 07:00	4	0	0	0	2	2	0	0	0	0	0	0	0	47	40	33	47	-
10.02.2020 08:00	5	0	1	0	3	1	0	0	0	0	0	0	0	43	32	15	43	-
10.02.2020 09:00	7	0	1	3	2	1	0	0	0	0	0	0	0	39	32	13	46	-
10.02.2020 10:00	6	0	0	1	3	2	0	0	0	0	0	0	0	41	36	30	41	-
10.02.2020 11:00	3	0	0	0	2	1	0	0	0	0	0	0	0	42	39	35	42	-
10.02.2020 12:00	10	0	0	4	4	2	0	0	0	0	0	0	0	41	33	21	44	-
10.02.2020 13:00	11	0	1	3	5	2	0	0	0	0	0	0	0	42	33	20	49	-
10.02.2020 14:00	16	0	0	3	11	2	0	0	0	0	0	0	0	39	34	26	44	-
10.02.2020 15:00	10	0	0	1	8	1	0	0	0	0	0	0	0	37	35	28	44	-
10.02.2020 16:00	11	0	0	3	6	2	0	0	0	0	0	0	0	41	34	27	47	-
10.02.2020 17:00	17	0	1	8	7	1	0	0	0	0	0	0	0	37	31	17	49	-
10.02.2020 18:00	7	0	1	4	2	0	0	0	0	0	0	0	0	32	28	14	40	-
10.02.2020 19:00	5	0	1	2	1	1	0	0	0	0	0	0	0	48	31	12	48	-
10.02.2020 20:00	5	0	0	2	3	0	0	0	0	0	0	0	0	37	32	28	37	-
10.02.2020 21:00	2	0	0	0	1	0	1	0	0	0	0	0	0	54	44	33	54	-
10.02.2020 22:00	2	0	0	0	1	1	0	0	0	0	0	0	0	48	40	32	48	-
10.02.2020 23:00	1	0	0	0	1	0	0	0	0	0	0	0	0	39	39	39	39	-

[Mo, 10 Feb.]	Σ	10	20	30	40	50	60	70	80	90	100	110	>110	V85	Vavg	Vmin	Vmax	Vout
00:00-06:00	4	0	1	0	2	1	0	0	0	0	0	0	0	46	34	18	46	-
06:00-09:00	11	0	1	0	7	3	0	0	0	0	0	0	0	43	36	15	47	-
15:00-19:00	45	0	2	16	23	4	0	0	0	0	0	0	0	37	32	14	49	-
06:00-22:00	121	0	6	34	62	18	1	0	0	0	0	0	0	41	33	12	54	-
00:00-24:00	128	0	7	34	66	20	1	0	0	0	0	0	0	41	34	12	54	-

Zeit	Σ	10	20	30	40	50	60	70	80	90	100	110	>110	V85	Vavg	Vmin	Vmax	Vout
11.02.2020 00:00	2	0	0	0	2	0	0	0	0	0	0	0	0	39	39	39	39	-
11.02.2020 01:00	0	0	0	0	0	0	0	0	0	0	0	0	0	0	0	0	0	0
11.02.2020 02:00	0	0	0	0	0	0	0	0	0	0	0	0	0	0	0	0	0	0
11.02.2020 03:00	0	0	0	0	0	0	0	0	0	0	0	0	0	0	0	0	0	0
11.02.2020 04:00	0	0	0	0	0	0	0	0	0	0	0	0	0	0	0	0	0	0
11.02.2020 05:00	2	0	0	0	2	0	0	0	0	0	0	0	0	35	35	34	35	-
11.02.2020 06:00	2	0	0	1	1	0	0	0	0	0	0	0	0	40	34	27	40	-
11.02.2020 07:00	7	0	1	3	3	0	0	0	0	0	0	0	0	35	29	14	37	-
11.02.2020 08:00	10	1	2	3	4	0	0	0	0	0	0	0	0	37	27	10	38	-
11.02.2020 09:00	5	0	1	2	2	0	0	0	0	0	0	0	0	38	28	15	38	-
11.02.2020 10:00	6	0	0	0	6	0	0	0	0	0	0	0	0	40	36	33	40	-
11.02.2020 11:00	12	1	0	5	6	0	0	0	0	0	0	0	0	36	30	6	40	-
11.02.2020 12:00	11	0	0	2	8	1	0	0	0	0	0	0	0	38	34	27	43	-
11.02.2020 13:00	20	0	1	7	10	2	0	0	0	0	0	0	0	40	32	12	43	-
11.02.2020 14:00	19	0	2	3	11	3	0	0	0	0	0	0	0	43	35	16	50	-
11.02.2020 15:00	23	1	5	7	10	0	0	0	0	0	0	0	0	36	27	9	37	-
11.02.2020 16:00	10	1	1	5	3	0	0	0	0	0	0	0	0	35	26	10	39	-
11.02.2020 17:00	16	0	0	6	6	2	2	0	0	0	0	0	0	46	36	24	54	-
11.02.2020 18:00	6	0	0	1	3	2	0	0	0	0	0	0	0	44	35	29	44	-
11.02.2020 19:00	6	0	0	2	3	1	0	0	0	0	0	0	0	41	33	25	41	-
11.02.2020 20:00	7	0	0	2	5	0	0	0	0	0	0	0	0	38	34	25	40	-

[Di, 11 Feb.]	Σ	10	20	30	40	50	60	70	80	90	100	110	>110	V85	Vavg	Vmin	Vmax	Vout
00:00-06:00	4	0	0	0	4	0	0	0	0	0	0	0	0	39	37	34	39	-
06:00-09:00	19	1	3	7	8	0	0	0	0	0	0	0	0	37	28	10	40	-
15:00-19:00	55	2	6	19	22	4	2	0	0	0	0	0	0	37	30	9	54	-
06:00-22:00	160	4	13	49	81	11	2	0	0	0	0	0	0	39	31	6	54	-
00:00-24:00	164	4	13	49	85	11	2	0	0	0	0	0	0	39	32	6	54	-